



# LONGWOOD BASKETBALL



**DARREN  
HOLMES**

**MIKE  
GILLIAN**  
HEAD COACH

**MAURICE  
SUMTER**

**HUSEIN  
PISTOLJEVIC**

**JOEL  
ROWE**

**CLAYTON  
MORGAN**

**MICHAEL  
JEFFERSON**



# HEAD COACH MIKE GILLIAN

2006-07 LONGWOOD BASKETBALL 2006-07 LONGWOOD BASKETBALL 2006-07 LONGWOOD BASKETBALL 2006-07 LONGWOOD BASKETBALL

## Longwood Basketball is on the rise!

Just over four years ago, Longwood University President Dr. Patricia Cormier had the vision to launch Longwood into the world of Division I athletics. Over this time period, we have worked diligently to discover the power in making this move. We are now prepared to make the next leap forward by completing the final year of our reclassification and moving on to bigger and better things.

We are going into this season as we always do; excited about the challenges to come and appreciative of the opportunity to be competing at this level and representing Longwood. We are once again traveling to some great destinations and playing in some of college basketball's most historic venues. The 2006-07 schedule is very demanding and features games against a number of teams that will certainly be playing in this year's NCAA Tournament.

All of the coaches and players in the Longwood Basketball Program are totally and unconditionally committed to being successful, displaying a positive attitude at all times, and striving to earn respect by acting in a first class manner. By having the ability to "put the team first" as we like to say, our dividends earned as a Division I program will exceed the work investment necessary to succeed.

I sincerely hope you enjoy the experience of learning about the Longwood Basketball Program and our fine University. I encourage you to follow our progress throughout the upcoming season and, most importantly...

**GO LANCERS!**



*Mike Gillian*

2006-07 LONGWOOD BASKETBALL 2006-07 LONGWOOD BASKETBALL 2006-07 LONGWOOD BASKETBALL 2006-07 LONGWOOD BASKETBALL



**MIKEGILLIAN.COM**



## Table of Contents

### 2006-07 CONTENTS

Table of Contents .....	2
Longwood Athletics / Credits .....	3
Longwood Basketball Quick Facts .....	4

### 2006-07 COACHES

Head Coach Mike Gillian .....	6-7
Assistant Coach Bill Reinson .....	8
Assistant Coach Doug Thibault .....	9
Assistant Coach Michael Huger .....	10

### 2006-07 PREVIEW

Team Photo / Roster .....	12
Season Outlook .....	13-14

### 2006-07 LANCERS

Maurice Sumter .....	16-17
Michael Jefferson .....	18-19
Husein Pistoljevic .....	20-21
Clayton Morgan .....	22
Darren Holmes .....	23
Joel Rowe .....	24
Lamar Barrett .....	25
Brandon Giles .....	26
Dana Smith .....	27
Kirk Williams / Danny Wilson .....	28
Billy Robinson Jr. / Kevin Swecker / E.J. Dawson .....	29

### 2006-07 OPPONENTS

Team Travel .....	31
Virginia-Wise / VCU .....	32
Norfolk State / George Washington .....	33
Richmond / Shenandoah .....	34
North Carolina A&T / Navy .....	35
American / High Point .....	36
Liberty / New Mexico .....	37
Southern California / Charleston Southern .....	38
Kennesaw State / UMES .....	39
Providence / Yale .....	40
NJIT / Utah Valley State .....	41
Savannah State / Hampton .....	42
Oklahoma / Morgan State .....	43
Florida Atlantic / Virginia .....	44
Campbell .....	45

### 2005-06 REVIEW

Season Recap .....	47
Final Individual & Team Statistics .....	48
Game-by-Game Results .....	49
Team Highs & Lows .....	50
Individual Highs .....	51
Game-by-Game Recaps .....	52-61

### PROGRAM HISTORY

Thirty Years .....	63-64
1979-80 Division III Final Four .....	65
2000-01 Conference Champions .....	66
Jerome Kersey .....	67
Colin Ducharme .....	68
Coaching Records / Player Honors .....	69
NCAAs / Polls / Willett Hall .....	70

### PROGRAM RECORDS

Games & Points .....	72
Field Goals .....	73
Three-Point Field Goals .....	74
Free Throws .....	75
Rebounds .....	76
Assists .....	77
Steals & Blocks .....	78
All-Time Series Records .....	79-80
All-Time Results .....	81-85

### LONGWOOD UNIVERSITY

About The School .....	87-88
About The Town, Commonwealth .....	89
President Patricia Picard Cormier .....	90
Interim Director of Athletics Troy Austin .....	91
2006-07 Athletics Administration .....	92
2006-07 Media Relations .....	93
2006-07 Athletic Training .....	94
2006-07 Athletics Staff .....	95-96
The Lancer Club .....	97-102
NCAA Division I Reclassification Timeline .....	103

### MEDIA INFORMATION

Covering Longwood University .....	105
Lancers On The Radio .....	106
Primary Media .....	107-108

### THE COVERS

The front cover of this year's media guide features head coach Mike Gillian along with seniors Darren Holmes, Michael Jefferson, Clayton Morgan, Husein Pistoljevic, Joel Rowe, and Maurice Sumter. The inside front features a message from Coach Gillian, and the inside back spotlights our campus. The back cover features juniors Lamar Barrett, Brandon Giles, and Dana Smith along with sophomore Kirk Williams. *Special thanks to Eric Konkol for designing these cover pages.*

Message from Head Coach Mike Gillian .....	Inside Front Cover
Discover The Power In Longwood .....	Inside Back Cover
2006-07 Schedule .....	Back Cover

# Longwood Athletics/Credits

## IMPORTANT PHONE NUMBERS

Interim Director of Athletics  
 Troy Austin ..... 434.395.2058  
 ..... austints@longwood.edu

Associate AD/Business & SWA  
 Barbara Dearing ..... 434.395.2655  
 ..... dearingbe@longwood.edu

Assistant AD/Compliance  
 Michelle Meadows ..... 434.395.2429  
 ..... meadowsm@longwood.edu

Faculty Athletics Representative  
 Dr. Norm Bregman ..... 434.395.2822  
 ..... bregmannj@longwood.edu

Head Athletic Trainer  
 Danny Sterling ..... 434.395.2557  
 ..... sterlingdl@longwood.edu

Executive Secretary  
 Clara Johnson ..... 434.395.2059  
 ..... johnsoncg@longwood.edu

Secretary  
 Pat Delaney ..... 434.395.2564  
 ..... delaneypa@longwood.edu

Athletics Department  
 Main Office ..... 434.395.2057  
 Fax ..... 434.395.2568  
 Website ..... www.longwoodlancers.com

Assistant AD for Media Relations/Sports Information Director  
 Men's Basketball Contact  
 Greg Prouty ..... 434.395.2097  
 ..... proutygd@longwood.edu

Assistant Sports Information Director  
 Christina O'Brien ..... 434.395.2718  
 ..... obriencm@longwood.edu

### **Accessibility**

Anyone with questions concerning accessibility or accommodations related to a disability should contact Longwood University Disability Support Services, 434.395.2391

2006-07 LONGWOOD UNIVERSITY  
 MEN'S BASKETBALL MEDIA GUIDE

This year's Longwood University Men's Basketball Media Guide has been published by the University's Sports Information Office.

## CREDITS



Greg Prouty  
 Assistant AD for  
 Media Relations



Christina O'Brien  
 Assistant SID



Shannon Blankenship  
 Student Assistant



Kelsie Bradberry  
 Student Assistant



Sarah Carter  
 Student Assistant

**Written & Compiled, Editor, Design & Layout**  
 Greg Prouty, Assistant Athletics Director for Media Relations

**Editorial Assistance**  
 Christina O'Brien, Assistant SID, Shannon Blankenship, Kelsie Bradberry

**Cover Designs**  
 Eric Konkol

**Photography Credits**  
 Brian Ritchie, The Design & Photo Man; Gary Brittain, Dominion Photography; Longwood University Office of Public Relations, NABC, Hoke Currie, Mike Gillian, Greg Prouty, Bill Reinson

**Special Thanks To**  
 Connie Erikson, Tim Trent, Brian Ritchie,  
 Paula and Megan

**Printing**  
 Longwood University Printing Services  
 Tim Trent, Director

# Longwood Basketball Quick Facts

## UNIVERSITY INFORMATION

Location ..... Farmville, Virginia  
 Founded ..... 1839  
 Enrollment ..... 4,400  
 Nickname ..... Lancers  
 Colors ..... Blue & White  
 Conference ..... Independent  
 ..... **Reclassifying NCAA Division I**  
 Facility ..... Willett Hall (2,522)  
 President ..... Dr. Patricia P. Cormier  
 Alma Mater ..... Boston University  
 Interim Director of Athletics ..... Troy Austin  
 Alma Mater ..... Duke (2000)  
 Athletics Phone ..... 434.395.2057  
 Ticket Phone ..... 434.395.2138

## MEDIA RELATIONS/PORTS INFORMATION

Office Phone ..... 434.395.2097  
 Office Fax ..... 434.395.2568  
 Press Row Phone ..... 434.395.2871

### Assistant AD for Media Relations/SID

Men's Basketball Contact ..... Greg Prouty  
 E-Mail ..... proutygd@longwood.edu  
 Home Phone ..... 434.392.9679  
 Cell Phone ..... 434.390.0571

### Assistant SID

..... Christina O'Brien  
 Office Phone ..... 434.395.2718  
 E-Mail ..... obriencm@longwood.edu

Mailing Address ..... 201 High Street  
 ..... Farmville, VA 23909-1899  
 Overnight ..... 201 High Street  
 ..... Athletics Complex T2 M  
 ..... Farmville, VA 23909-1899  
 On The Web ..... www.longwoodlancers.com

## COACHING STAFF

Head Coach ..... Mike Gillian  
 Alma Mater ..... North Adams State (1986)  
 Career Record ..... 16-72 (3)  
 Record At Longwood ..... 16-72 (3)  
 Office Phone ..... 434.395.2838

E-Mail ..... gillianjm@longwood.edu  
 Assistant ..... Bill Reinson  
 Alma Mater ..... Phoenix (2000)  
 Office Phone ..... 434.395.2891  
 E-Mail ..... reinsonwf@longwood.edu  
 Assistant ..... Doug Thibault  
 Alma Mater ..... Boise State (1998)  
 Office Phone ..... 434.395.2654  
 E-Mail ..... thibaultde@longwood.edu  
 Assistant ..... Michael Huger  
 Alma Mater ..... Bowling Green State (1993)  
 Office Phone ..... 434.395.2733  
 E-Mail ..... hugerma@longwood.edu

## TEAM INFORMATION

2005-06 Record ..... 10-20  
 Home Record ..... 8-4  
 Away Record ..... 1-13  
 Neutral Record ..... 1-3  
 Starters R/L ..... 5/0  
 Letterwinners R/L ..... 10/3  
 Newcomers ..... 4

## PROGRAM HISTORY

First Year ..... 1976  
 All-Time Record ..... 410-403  
 NCAA Tournament Appearances ..... 4  
 Most Recent ..... 2001  
 ..... Division II East Region Semifinals  
 ..... Queens (N.C.), L 77-76 OT

## 2006-07 IN-DEPTH

### Starters Returning (5)

#	Player	Yr.	Ht.	Ppg	Rpg
45	Maurice Sumter	Sr.	6-5	15.5	5.4
1	Clayton Morgan	Sr.	6-7	12.3	8.6
22	Dana Smith	Jr.	6-5	9.6	4.7
50	Lamar Barrett	Jr.	6-6	7.0	4.0
10	Brandon Giles	Jr.	5-10	4.4	1.9

### HONORS CANDIDATES

Maurice Sumter, '06 All-Independent 1st-Team

Clayton Morgan, '06 All-Independent H-M

### Lettermen Returning (5)

#	Player	Yr.	Ht.	Ppg	Rpg
20	Michael Jefferson	Sr.	6-3	12.8	2.3

3	Kirk Williams	So.	6-6	7.6	4.1	E.J. Dawson	6-1	Fr.	Mount Vernon (Va.)
32	Husein Pistoljevic	Sr.	6-2	3.3	1.0				
00	Darren Holmes	Sr.	6-6	1.6	1.1				
15	Joel Rowe	Sr.	6-1	0.8	0.3				

### Lettermen Lost (3)

#	Player	Ht.	Ppg	Rpg
12	Bryan Butler	6-0	9.6	1.8
42	Chad Kosmo	6-11	1.7	2.4
30	Jon Larson	6-6	1.3	0.3

### Newcomers (4)

Player	Ht.	Yr.	School
Billy Robinson Jr.	6-7	Fr.	Hammond (Md.)
Kevin Swecker	6-2	Fr.	Mt. St. Joseph (Md.)
Daniel Wilson	6-8	Jr.	Louisburg (N.C.)



## 2006-07 Coaches

Fourth-year head coach Mike Gillian (2nd from R), is joined by his assistant coaching staff of (L-R): Michael Huger, Bill Reinson, and Doug Thibault.



Head coach Mike Gillian (kneeling) consults with his staff (L-R): Michael Huger, Doug Thibault, Bill Reinson at Virginia.

## Head Coach Mike Gillian

Longwood University named Mike Gillian as the seventh head coach in the history of men's basketball at the institution on May 2, 2003. Coach Gillian, in his fourth year during 2006-07, is charged with building an NCAA Division I program, and has been doing so from the ground up during his first three seasons while compiling a record of 16-72. The program finished 10-20 during 2005-06 while tying for the seventh-best turnaround season in Division I (plus 9.5), year three of the school's four-year Division I Reclassification.

Longwood begins this season with 11 scholarship players (same as last year) and all five returning starters among 10 letterwinners, including the top six scorers overall who combined for 79 percent (1,740 of 2,194 points) of the team's offense a year ago. The Lancers finished 1-30 during 2004-05, their first year playing a full Division I schedule while competing with just nine scholarship players and no seniors. Longwood was 5-22 during 2003-04, the first year of the DI transition while competing with only seven scholarship players and just four returning letterwinners – a team depleted even further at mid-season with the loss of the squad's leading scorer.

"There was a very specific vision for Longwood University articulated to me by Dr. Patricia Cormier three years ago when she offered me the opportunity to be Longwood's first Division I men's basketball coach," said Gillian. "It is a very exciting time to be directing the Longwood Basketball Program. Over the last three years we have made significant strides forward, have begun to experience some success at the Division I level, and are in position to continue along that same path. The internal competition within our program is continually getting



Fourth-year head coach Mike Gillian signals for play number two at #1 Illinois during 2004-05 in Champaign, Illinois. The Lancers were within 73-65 with 9:32 remaining to play against the top-ranked Illini.

tougher. The external competition is now familiar to all of our players. These two main factors are what lead us to believe we are ready to put the Longwood Basketball stamp on the world of college basketball."

Prior to his arrival at Longwood, Coach Gillian had been an assistant coach at George Mason University under head coach Jim Larranaga from 1997-2003. He had also worked under Larranaga for one season at Bowling Green State University (Ohio) (1996-97) before going to George Mason with Larranaga. Gillian played a role in the recruitment of several members of the Mason team that shocked the world of college basketball last spring while advancing to the Final Four in Indianapolis.

During Gillian's six seasons as an assistant coach at Mason, the Patriots went 100-74 overall with a 66-34 Colonial Athletic Association (CAA) record, winning two CAA Tournament championships (1999, 2001) and two CAA regular season titles (1999, 2000). He counts George Evans, currently playing overseas, among the many standout players he helped coach at GMU. George Mason also earned two NCAA Tournament appearances (1999, 2001) and made one National Invitation Tournament (NIT) appearance (2002). The Patriots were 57-18 overall at home in the Patriot Center, posting a 41-8 CAA homecourt record.

At Bowling Green, the Falcons finished 22-10 while winning the 1997 Mid-American Conference regular season title (13-5) and earning an NIT appearance. MAC Player of the Year Antonio Daniels, currently



***"We have established ourselves as a competitive Division I Basketball Program. Our returning players have done a great job of preparing themselves for the upcoming season and we will look to our new guys to make an immediate impact. Longwood Basketball is ready to take the next step forward, and we are going to have a lot of fun doing just that."***

*... Fourth-Year Head Coach Mike Gillian*

a member of the NBA's Washington Wizards, led that BGSU team.

Prior to joining Larranaga at BGSU, Gillian was an assistant coach at Division II American International (Mass.) from 1989-95. During that six-year stint working for current Indiana Pacers advance scout Jim Powell, the Yellow Jackets went 117-58 overall with a 75-33 Northeast-10 Conference (NE-10) record, winning both the NE-10 regular season and tournament championships in 1994 (26-6). American International also advanced to the second-round of the Division II Tournament that year.

Gillian has been a member of the National Association of Basketball Coaches (NABC) since 1989. He was a YES Clinic speaker at the Division I Men's Final Four from 1998-2000, and has extensive public speaking experience through his involvement with numerous boost-

**COACH GILLIAN'S  
"PLAYER"**

**Be A Player**

You are part of building the Longwood Basketball tradition. It is a tradition that will portray success on and off the basketball court. As a team, we represent Longwood University in everything we do. We will perform at the highest level possible on game day, we will strive to excel in the classroom, we will handle ourselves in a proper manner, and we will be proud that Longwood has given us this opportunity to make the most of.

Practice to improve. Put a maximum effort into getting the most out of your abilities. As you get better, the team gets better. You only get out of it what you put into it.

Love the game. Play with passion, enjoy yourself, feel good about the hard work you put into improving. Be a fan, learn from watching someone who already can do what you want to be able to.

Attitude. Be positive. Have energy and enthusiasm. Be a good teammate, your teammates will want to support your success the way you support theirs.

Say Yes to opportunity. Be patient and wait for your chance. When the right opportunity comes your way, take it and make the most of it. Have confidence, if you don't believe, how can anyone else.

Education is the #1 priority. Basketball can teach you many things, but it does not guarantee your future. Your diploma from Longwood does. School will come first.

Respect the game. Play hard, respect opponent's efforts, respect officials, respect the fans. We will win, and we will do it the right way, with pride and dignity. No one is bigger than the game.



er, local business and civic organizations, and charity events.

Gillian was a four-year letterwinner as an undergraduate at Division III North Adams State (now the Massachusetts College of Liberal Arts), and served as a team captain during his final two years. He received a bachelor of science degree in business administration from North Adams State, and earned a master of business administration degree from American International.

A native of Ayer, Massachusetts, Gillian (42) and his wife, Janet, have a five-year-old daughter, Emma.

Be sure to visit Coach Gillian's Internet website: [MikeGillian.com](http://MikeGillian.com)

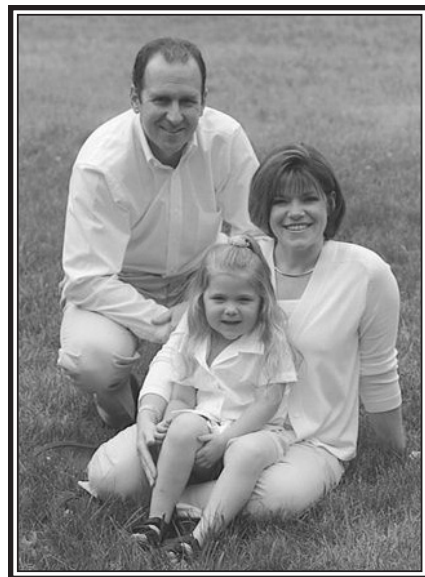

The Gillian Family  
Mike, Janet, and Emma

**THE MIKE GILLIAN FILE**

**Personal**

Birth Date: July 19, 1964  
Hometown: Ayer, Massachusetts  
Family: Wife Janet,  
Daughter Emma (5)  
Parents: Jim and Betty Gillian  
Date Hired At Longwood:  
May 2, 2003

**Education**

High School: Ayer (Mass.)  
College: North Adams State (Mass.), 1986. A four-year letterwinner (1982-86), he was a team captain as a junior and senior. Graduated cum laude with a bachelor of science degree in business administration. Earned master of science degree in business administration (MBA) from American International (Mass.), 1991.

**Previous Collegiate**

**Coaching Career**

1989-95: Assistant Coach,  
American International College,  
Springfield, Massachusetts  
1996-97: Assistant Coach,  
Bowling Green State University,  
Bowling Green, Ohio  
1997-2003: Assistant Coach,  
George Mason University,  
Fairfax, Virginia

**Notables**

1989-95: Assistant coach at American International. Six-year record of 117-58, including 1994 Northeast-10 Conference regular season and tournament championships. 1994 NCAA Tournament 2nd-Round.

1996-97: Assistant coach at Bowling Green State. One-year record of 22-10, including 1997 Mid-American Conference regular season championship. 1997 NIT 1st-Round.

1997-2003: Assistant coach at George Mason. Six-year record of 100-74, including two Colonial Athletic Association regular season championships (1999, 2000) and two CAA Tournament championships (1999, 2001). 1999 and 2001 NCAA Tournament 1st-Round. 2002 NIT 1st-Round.

## Assistant Coach Bill Reinson

### THE BILL REINSON FILE

**Personal**

Birth Date: April 9, 1966  
 Hometown: Mesa, Arizona  
 Family: Wife Lana, Children Megan (21), Bria (16), Taylor (12), Niko (8), Spiros (6)  
 Parents: Bill and Jerilyn Reinson  
 Date Hired At Longwood: September 24, 2002

**Education**

High School: Mesa (Ariz.)  
 College: University of Phoenix, 2000.  
 Earned bachelor of science degree in business administration.

**Collegiate Coaching Career**

1988-89: Assistant Coach, King College, Bristol, Tennessee  
 2000-02: Assistant Coach, University of North Carolina-Greensboro, Greensboro, North Carolina

**Notables**

2000-02: Assistant coach at North Carolina-Greensboro. Two-year record of 39-23, including one Southern Conference Tournament championship (2001). 2001 NCAA Tournament 1st-Round. 2002 NIT 1st-Round.  
 2002-03: Assistant coach at Longwood. Served as interim head coach for two games (1-1).

Bill Reinson is in his fifth year as an assistant coach for men's basketball at Longwood University during 2006-07. He joined the program prior to the 2002-03 campaign after having spent the previous two seasons (2000-02) as an assistant coach at UNC Greensboro.

At Longwood, Reinson is involved with the most important aspects of the men's basketball program. These include on and off campus recruiting, opponent scouting and game plan preparation, player skill development, as well as assisting head coach Mike Gillian with practice preparation and scheduling of opponents. Reinson served as the interim head coach for two games (1-1) late in the 2002-03 season, his first at the school, due to an illness of the head coach.

During Reinson's two seasons as an assistant coach at UNCG under head coach Fran McCaffery, the Spartans went 39-23 overall, winning the 2001 Southern Conference Tournament Championship. UNC Greensboro earned one NCAA Tournament appearance (2001) and made one National Invitation Tournament (NIT) appearance (2002).

Prior to his time with the Lancers and Spartans, Reinson was an assistant coach at NAIA King College in Bristol, Tennessee during the 1988-89 season. He has also coached at Seton Catholic High School (freshman boys basketball) in Chandler, Arizona and at Mesa High School (assistant football) in Mesa, Arizona.

A native of Mesa, Arizona, Reinson

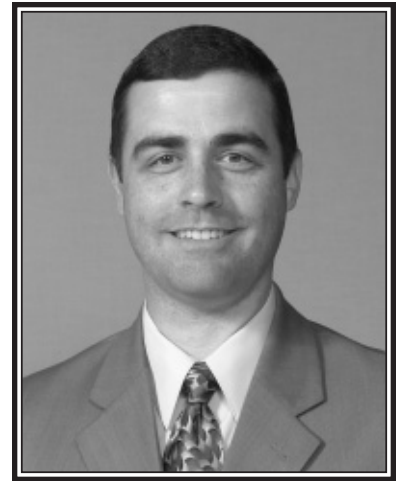

earned his bachelor of science degree in business administration from the University of Phoenix. He and his wife, Lana, have three daughters: Megan (21), a student at Virginia Tech, Bria (16), and Taylor (12). The Reinson's recently added two new members to the family in Niko (8) and Spiros (6).

The Reinson Family  
 Bill, Lana, Megan, Bria, and Taylor



## Assistant Coach Doug Thibault

### THE DOUG THIBAUT FILE

#### *Personal*

Birth Date: April 9, 1976  
 Hometown: Eagle Point, Oregon  
 Parents: Jeanie and Mike Thibault  
 Date Hired At Longwood:  
 October 1, 2003

#### *Education*

High School: Eagle Point (Ore.)  
 College: Boise State University, 1998. Earned bachelor of science degree in political science.

Doug Thibault is in his fourth season as an assistant coach for men's basketball at Longwood University during 2006-07. He previously was the head men's basketball coach at Jamestown Community College in Olean, New York during 2001-02 where he was the nation's youngest junior college head coach at age 25.

Thibault has also been an assistant coach at North Idaho College (2000-01), Howard (Texas) College (1999-2000), Washington (Tenn.) College Academy Prep School (1998-99), and at Treasure Valley (Ore.) Community College (1994-98).

Thibault has been an integral part of the Longwood Basketball program running smoothly. His responsibilities include on and



off campus recruiting, scheduling, coordination of team travel, opponent scouting and game plan preparation, player skill development, and assisting with practice preparation.

Thibault has been involved with many successful seasons. These include the most conference wins in school history at Jamestown, the #1 team defense in the nation at Howard, a team ranked as high as #3 and Top 20 all year, a 28-3 record at Washington College Academy, including an 18-3 record as head coach of the undergraduate team, and a top 10 ranking in team defense for three-straight years at Treasure Valley.

A native of Eagle Point, Oregon, Thibault earned his bachelor of arts degree in political science from Boise State University in 1998.



Assistant Coach Doug Thibault is shown on the bench during a game played against #4 Villanova University in Atlantic City during 2005-06.

## Assistant Coach Michael Huger

### THE MICHAEL HUGER FILE

#### **Personal**

Birth Date: June 27, 1970  
 Hometown: New York, New York  
 Family: Wife Tonya  
 Parents: John and Bessie Huger Covington  
 Date Hired At Longwood:  
 June 25, 2005

#### **Education**

High School: Stevenson (N.Y.)  
 College: Bowling Green State University,  
 1994. A four-year letterwinner (1989-93), he  
 was a Naismith Award nominee as a senior.  
 Earned bachelor of science degree in educa-  
 tion.

#### **Notables**

1993: All-MAC (Mid-American Conference).  
 1992: All-MAC.

Michael Huger is in his second season as an assistant coach for men's basketball at Longwood University during 2006-07. Huger had previously played professionally in Europe for the past 12 years after graduating from Bowling Green State University.

At Longwood, Huger's responsibilities include on and off campus recruiting, coordination of team travel, opponent scouting and game plan preparation, player skill development, and assisting with practice preparation.

Huger played in Belgium from 1996-2005, including time with Basket Club Liege (2001-05), FLV Athlon Ieper (2000-01), and Racing Antwerp (1996-2000). He began his professional career in Finland for Turku (1993-94) before playing in Holland for two years (Goba Gorinchem, 1994-95; Rotterdam, 1995-96).

Huger was the Dutch League's MVP for 1995-96, averaging 25.3 points and 5.8 assists. He has also earned first-team All-Belgium honors in both 2000 (15.7 points, 5.3 assists) and 2004 (13.6 points, 4.0 assists), leading both of those respective teams to

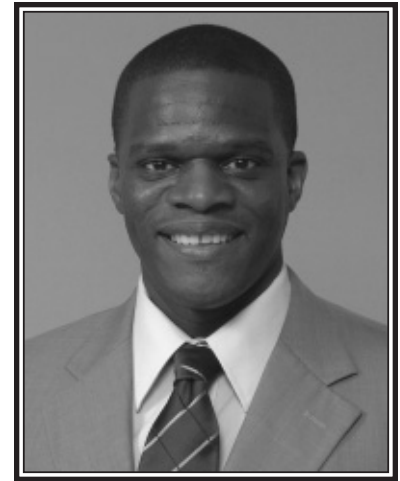

Belgium Cup Championships.

Additionally, Huger has coached and mentored the Liege Basket Club Junior League program since 2001.

A native of New York City, Huger led Stevenson High School in the Bronx to consecutive PSAL City Championships in 1988 and 1989. He earned his bachelor of science degree in education from Bowling Green State in 1994.

Huger was a standout for the Falcons from 1989-93, twice earning Mid-American Conference honors (1993, 1992) while also a Naismith Award nominee in 1993 (16.0 points, 4.1 assists). That year (1993), he was also runner-up for conference player of the year honors to Ohio's Gary Trent. Huger totaled 988 career points and 283 career assists at BGSU.

Huger is married to the former Tonya Wimberly.



Michael and Tonya Huger.

## *2006-07 Preview*

Senior Maurice Sumter led the Lancers in scoring last season with his 15.5 points per game. Here, he is shown driving on Deron Williams, the #3 selection in the 2005 NBA Draft, at #1 Illinois during the 2004-05 campaign.



## Team Photo/Roster



2006-07 LONGWOOD UNIVERSITY MEN'S BASKETBALL TEAM

Seated, L-R: E.J. Dawson, Joel Rowe, assistant coach Michael Huger, assistant coach Bill Reinson, Head Coach Mike Gillian, assistant coach Doug Thibault, Husein Pistoljevic, Brandon Giles, and Kevin Swecker. Standing, L-R: Michael Jefferson, Dana Smith, Darren Holmes, Danny Wilson, Billy Robinson Jr., Kirk Williams, Lamar Barrett, Clayton Morgan, Maurice Sumter, and Dee Battle.

### 2006-07 LONGWOOD UNIVERSITY MEN'S BASKETBALL ROSTER

No.	Name	Position	Year	Ht.	Wt.	Hometown/Last School
00	Darren Holmes	Forward	Senior	6-6	225	Virginia Beach, Va./Princess Anne
1	Clayton Morgan	Forward	Senior	6-7	225	Brooklyn, N.Y./Fashion Institute (N.Y.)
3	Kirk Williams	Forward	Sophomore	6-6	190	White Plains, N.Y./Woodlands
10	Brandon Giles	Guard	Junior	5-10	155	Gaithersburg, Md./Magruder
11	E.J. Dawson	Guard	Freshman	6-1	175	Ft. Belvoir, Va./Mount Vernon
15	Joel Rowe	Guard	Senior	6-1	190	Colonial Heights, Va./Colonial Heights
20	Michael Jefferson	Guard	Senior	6-3	205	Chesterfield, Va./Meadowbrook
22	Dana Smith	Guard-Forward	Junior	6-5	225	Woodbridge, Va./C.D. Hylton
23	Billy Robinson Jr.	Forward	Freshman	6-7	190	Columbia, Md./Hammond
24	Kevin Swecker	Guard	Freshman	6-2	170	Manchester, Md./Mount Saint Joseph
32	Husein Pistoljevic	Guard	Senior	6-2	190	Richland, Wash./Hanford
44	Danny Wilson	Center	Junior	6-8	225	Pantego, N.C./Louisburg (N.C.)
45	Maurice Sumter	Guard-Forward	Senior	6-5	185	Alexandria, Va./T.C. Williams
50	Lamar Barrett	Forward	Junior	6-6	205	Providence, R.I./St. Andrew's School

Head Coach: Mike Gillian (4th-year)

Assistant Coach: Bill Reinson (5th-year)

Assistant Coach: Doug Thibault (4th-year)

Assistant Coach: Michael Huger (2nd-year)

Assistant Athletic Trainer: Jamie Messer, ATC

Pronunciation: Brandon Giles (Jiles), Husein Pistoljevic (Hoo-sane Pis-tol-lee-uh-vich), Joel Rowe (Row), Kevin Swecker (Sweck-er), Mike Gillian (Gil-leeun), Michael Huger (U-gee), Doug Thibault (T-bow)

## Season Outlook

At Virginia. Home against VCU in Willett Hall. At Oklahoma. At Providence. At George Washington. At Richmond. These games highlight the 2006-07 campaign under the direction of fourth-year head coach Mike Gillian. Longwood will be competing in the final year of the school's four-year NCAA Division I Reclassification. Coach Gillian's program remains a countable Division I opponent for everyone, with inclusion in the all-important Ratings Percentage Index (RPI) as well.

Longwood returns all five starters among 10 returning lettermen from a year ago when the program finished 10-20 while tying for the seventh-best turnaround season in Division I (plus 9.5, from 1-30), including the top six scorers overall who combined for 79 percent (1,740 of 2,194 points) of the team's offense. Additionally, seven players return who played at least 18 minutes per game, averaging 26.6 minutes among them overall. Each of the seven averaged at least 7.0 points per game, including three double-figure scorers.

"We have prepared for the 2006-07 season exactly the way we did a year ago," stated Gillian. "We will to go out and play a fantastic schedule that takes us around the country to play in some of the game's most historic, and exciting venues. We will, once again, play a lot of games against teams that surely will go on to play, and have success, in the NCAA Tournament. We have also been able to get some very good programs to come here to Willett Hall and play against us. This maintenance of the level of external competition has us prepared for what lies ahead.

"In preparing for this year, our returning players have done a great job getting ready for the season. They have worked very hard to enhance the skills they rely on daily and improve areas of their game that needed work. They have been diligent in their efforts to be better physically and mentally. Our new players this year certainly have the ability to make their presence felt on the court. They are all prepared to take the level of success we have achieved at Longwood a step forward. Longwood Basketball is on the rise."

### Returning Starters (5)

The returning starters include seniors Maurice Sumter (6-5, guard-forward) and Clayton Morgan (6-7, forward), along with juniors Lamar Barrett (6-6, forward), Brandon Giles (5-10, guard), and Dana Smith (6-5, guard-forward).

"There is now an interesting mix in our program of upperclassmen with tremendous experience and younger players who are in the process of learning what this level of basketball is all about," explained Gillian. "All of our juniors and seniors have worked extremely hard and sacrificed a great deal to get Longwood Basketball where it is today. That investment has paid dividends for them individually and for our team collectively.

Sumter has started all 87 games of his Lancer career, averaging a team-best 15.5 points last season while adding 5.4 rebounds. He led the team in scoring 12 times and posted 25 double-figure scoring games, including five 20-plus point games with a season-high of 28 points while recording 25 double-figure scoring games, including five 20-plus point games. Sumter earned Division I All-Independent 1st-Team honors; and was also selected to the College of Charleston Classic All-Tournament Team. Additionally, he surpassed 1,000 career points, ranking 13th all-time with 1,087 points.

"Maurice has developed into the efficient all-around player we envisioned him becoming when his career began," said Gillian. "His level of play over the last 19 or 20 games last year was very high and his leadership role in our program is unquestioned. It is a great feeling to go to the gym every day knowing there are players like Maurice there, ready to go.

"Clayton added another dimension to our team a year ago and we

are looking for more of the same out of him this year. He is a tremendous rebounder at both ends and is an excellent decision maker with the ball in his hands."

Morgan was a pleasant addition to last year's team from junior college and started 23 of 30 games, adding 12.3 points and a team-best 8.6 rebounds while leading the team in rebounding 18 times. He posted 21 double-figure scoring games, including four 20-plus point games with a career-high of 28 points. Morgan added seven double-figure rebounding games, including a team-best six double-doubles, with a career-high of 16 rebounds. He earned All-Independent honorable mention honors.

"In the junior class we have the group of Brandon Giles, Dana Smith, and Lamar Barrett," explained Gillian. "All three of these young men have progressed to the point of being fixtures in the starting lineup. Their maturity as players and willingness to 'put the team first' is a major reason we have the expectations we do going into this season."

Barrett was the only player to start all 30 games a year ago, averaging 7.0 points and 4.0 rebounds. He scored a season-high 18 points and had seven double-figure scoring games while leading the team in rebounding two times.

Giles started 19 games, including the final 15 consecutive and averaged 4.4 points and a team-best 3.3 assists. He scored a career-high 21 points, including a career-high five three-point field goals (5-5) while leading the team in assists 11 times.

Smith started 15 games, including the final 13-straight while averaging 9.6 points and 4.7 rebounds. He, too, scored a career-high 21 points and had a career-high 10 rebounds on three occasions along with 14 double-figure scoring games. Smith led the team in scoring three times, and in rebounding seven times.

"Players like Maurice, Clayton, Brandon, Dana, and Lamar make each other better and are the epitome of the coaching axiom, 'good teams have good players, great teams have great teammates,'" stated Gillian. "At Longwood, we are striving for greatness."

### Top Returning Lettermen (3)

The other top returning lettermen are seniors Michael Jefferson (6-3, guard) and Husein Pistoljevic (6-2, guard) as well as sophomore Kirk Williams (6-6, forward).

"Maurice Sumter, Mike Jefferson, and Husein Pistoljevic are beginning their fourth year at Longwood together, and Clayton Morgan is beginning his senior season as well," added Gillian. "All four of these guys have experienced special moments in a Longwood uniform and are an integral part of the success we have started to enjoy."

Jefferson, a starter in all 73 games of his Lancer career, had led the program in scoring for two seasons before ankle injuries limited him the first half of last season, one unceremoniously cut short after a season-ending groin injury last January that caused him to miss the final 15 games of the year. Prior to his injuries, he averaged 12.8 points, 2.3 rebounds, and 2.3 assists with a season-high of 26 points. Jefferson posted nine double-figure scoring games, including three 20-point games, and led the team in scoring eight times. He was also named to the John Thompson Foundation Classic All-Tournament Team.

Pistoljevic ranks third in career three-point field goals (154), and averaged 3.3 points last year with a season-high 10 points.

Williams electrified the crowds a year ago with his high-octane play that produced several spectacular slam dunks. He averaged 7.6 points and 4.1 rebounds while shooting a team-best 56.9% (87-153) from the field, posting a career-high 17 points on two occasions along with a career-high nine rebounds. Williams had 10 double-figure scoring games and led the team in scoring two times and in rebounding three times.

## Season Outlook

"We are also looking forward to having quality depth in our program this year," said Gillian. "Kirk Williams and Husein Pistoljevic have both proven to be consistent contributors and we'll be expecting more of the same out of both of them."

### Other Lettermen (2)

A pair of senior walk-on team members return in Darren Holmes (6-6, forward) and Joel Rowe (6-1, guard). Holmes played in 12 games, averaging 1.6 points and 1.1 rebounds with a season-high seven points and a career-high four rebounds. Rowe started one of 16 games played and averaged 0.8 points and 0.5 assists with a season-high three points on two occasions.

### Newcomers (4)

Those new to the program this year include junior transfer Danny Wilson (6-8, center) along with true freshmen Billy Robinson Jr. (6-7, forward), Kevin Swecker (6-2, guard), and E.J. Dawson (6-1, guard). Wilson started at NJCAA Division I Louisburg (N.C.) Junior College where he averaged 12.2 points and 9.1 rebounds last season. Robinson Jr. starred at Hammond (Md.) High School, averaging averaged 12.1 points, 10.2 rebounds, and 3.0 blocks as a senior. Swecker averaged 10.5 points as a senior at Mount Saint Joseph, a team that finished 38-1 and was ranked among the Top Ten in the final USA TODAY national high school rankings. A third-team All-Baltimore Catholic League selection, he helped Mount Saint Joseph establish a new Maryland high school record for wins (38). Dawson, a walk-on team member as well, averaged 16.1 points as a senior at Mount Vernon High School in northern Virginia where he was the National District player of the year.

"Danny Wilson, Kevin Swecker, and Billy Robinson are our three newcomers this year," added Gillian. "All three of these guys will help us improve our internal competition and be pushing the returners for playing time."

### 2006-07 Schedule

This year's schedule will no doubt prove very challenging, as have the schedules of the past two seasons. In addition to the individual schools already mentioned, Longwood will participate in the exempt four-game Findlay Toyota Las Vegas Classic December 17-23 as the Lancers compete in this prestigious event for the second time in three years. Longwood will play its first two games of the tournament on the road at New Mexico on December 17 at 9 p.m., and at Southern California December 19 at 10:30 p.m. before playing two games in Las Vegas at the Orleans Arena against Charleston Southern on December 22 at 3 p.m. and either Kennesaw State or Maryland-Eastern Shore on December 23 at either 3 p.m. or 5:30 p.m..

Longwood will play at Virginia for the second consecutive season on February 13 at 7 p.m. in the new John Paul Jones Arena. The Lancers will host VCU in Willett Hall on November 13 at 7 p.m., a contest that is expected to draw a capacity crowd to the on-campus facility. Longwood travels to Oklahoma of the Big 12 Conference on January 30 at 8 p.m., the second-straight year of road competition against a Big 12 member after opening last season at Nebraska. The Lancers will also play road games at Big East school Providence on January 2 at 7:30 p.m., followed by a pair of away games at Atlantic 10 Conference members George Washington on November 17 at 7:30 p.m. and at Richmond on November 20 at 7 p.m..

The remainder of this year's schedule will include home games against Virginia-Wise (Nov. 11, 2 p.m.), Shenandoah (Nov. 25, 3 p.m.), Navy (Dec. 1, 7 p.m.), American (Dec. 30, 3 p.m.), Savannah State (Jan. 20, 2 p.m.), Hampton (Jan. 22, 7 p.m.), High Point (Jan. 28, 7 p.m.),

Morgan State (Feb. 3, 3 p.m.), Florida Atlantic (Feb. 6, 8 p.m.), Liberty (Feb. 15, 7 p.m.), and NJIT (Feb. 19, 7 p.m.). Other away games include Norfolk State (Nov. 15, 7 p.m.), North Carolina A&T (Nov. 28, 7:30 p.m.), American (Dec. 4, 7 p.m.), High Point (Dec. 6, 7 p.m.), Liberty (Dec. 9, 7 p.m.), Yale (Jan. 6, 2 p.m.), NJIT (Jan. 10, 7 p.m.), Utah Valley State (Jan. 15, 9:05 p.m.), Campbell (Feb. 22, 7 p.m.), and Savannah State (Feb. 24, 2 p.m.).

### Raising The Bar

Longwood's decision to reclassify its intercollegiate athletic program to Division I status is part of the school's overall strategic plan to raise the visibility and profile of the University. Since beginning to play a Division I schedule two years ago, the Lancers have played the likes of nationally-ranked Top Twenty programs Illinois (#1), Villanova (#4), Wake Forest (#6), and Cincinnati (#17). In addition, Longwood has played against prominent programs at Kansas State, Louisiana Tech, Nebraska, Northern Iowa, San Francisco, and Valparaiso while also facing in-state schools Virginia, VCU, Richmond, Old Dominion, James Madison, Liberty, VMI, along with William and Mary. Head Coach Mike Gillian and this year's edition of Longwood University men's basketball expect to continue leading the charge.

## 2006-07 Lancers

### Photo Roster - Radio, TV

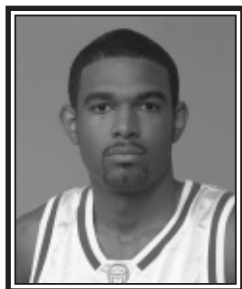

00 DARREN HOLMES  
F, Sr., 6-6, 225  
Virginia Beach, Va.

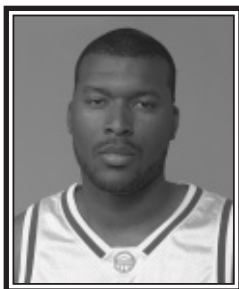

1 CLAYTON MORGAN  
F, Sr., 6-7, 225  
Brooklyn, N.Y.

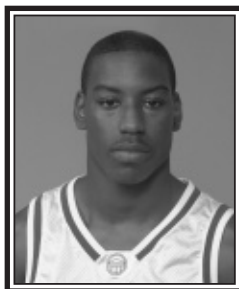

3 KIRK WILLIAMS  
F, So., 6-6, 190  
White Plains, N.Y.

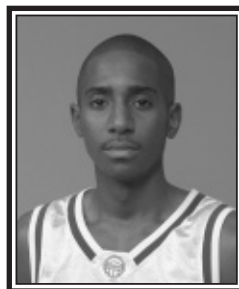

10 BRANDON GILES  
G, Jr., 5-10, 155  
Gaithersburg, Md.

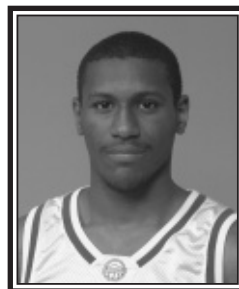

11 E.J. DAWSON  
G, Fr., 6-1, 175  
Ft. Belvoir, Va.



15 JOEL ROWE  
G, Sr., 6-1, 190  
Colonial Heights, Va.



20 MICHAEL JEFFERSON  
G, Sr., 6-3, 205  
Chesterfield, Va.

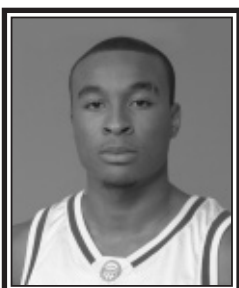

22 DANA SMITH  
G-F, Jr., 6-5, 225  
Woodbridge, Va.

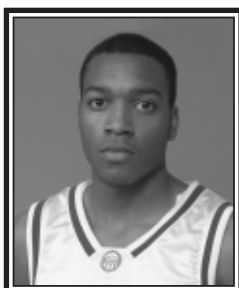

23 BILLY ROBINSON JR.  
F, Fr., 6-7, 190  
Columbia, Md.

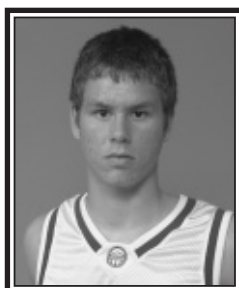

24 KEVIN SWECKER  
G, Fr., 6-2, 170  
Manchester, Md.



32 HUSEIN PISTOLJEVIC  
G, Sr., 6-2, 190  
Richland, Wash.

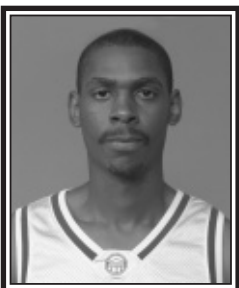

44 DANNY WILSON  
C, Jr., 6-8, 225  
Pantego, N.C.

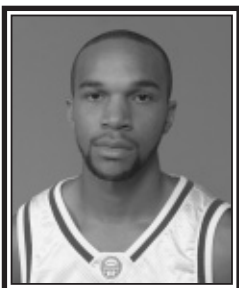

45 MAURICE SUMTER  
G-F, Sr., 6-5, 185  
Alexandria, Va.

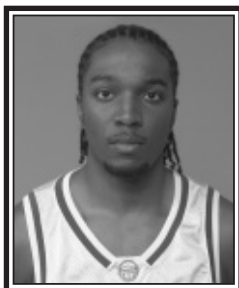

50 LAMAR BARRETT  
F, Jr., 6-6, 205  
Providence, R.I.



MIKE GILLIAN  
Head Coach, 4th Year  
Ayer, Mass.



BILL REINSON  
Assistant Coach, 5th Year  
Mesa, Ariz.



DOUG THIBAULT  
Assistant Coach, 4th Year  
Eagle Point, Ore.



MICHAEL HUGER  
Assistant Coach, 2nd Year  
New York, N.Y.

**MAURICE SUMTER • #45**

Senior • Guard-Forward • 6-5 • 185

Alexandria, Virginia • T.C. Williams High School



2006-07: Fourth-year team member ... two-year team captain ... has started every game played (87) during his Longwood career ... 1,000 point career scorer (1,087, 13th all-time) ... averaged 19.2 points over final 12 games of last season (50.3% FG) ... named Division I Independent Player of the Year by *USA TODAY Sports Weekly* College Basketball Preview ... named Division I Independent's 'Best NBA Prospect', 'Best Defender', and to All-Independent 1st-Team by *Lindy's College Basketball 2006-07* ... named to All-Independent Team by

*Street & Smith's College Basketball 2006-07 Yearbook* ... one of three in Coach Gillian's first recruiting class at Longwood.

2005-06: Team captain ... started all 29 games played ... missed game at Virginia (2/15) with rib cage injury ... third-year player averaged 33.6 minutes, 15.5 points, 5.4 rebounds, and 2.7 assists ... shot 48.9% (174-356) from the field, 37.7% (26-69) on three-point field goals, and 70.4% (76-108) at the free throw line ... added 54 steals and 30 blocks ... led team in points (450), scoring average (15.5), field goals made, field goal attempts, steals, blocks, and minutes (974) ... season-high 28 points vs. IPFW (1/30) ... season-high nine rebounds vs. Liberty (11/30) ... season-high five assists on six occasions ... career-high five steals on three occasions, most recently vs. Shenandoah (2/8) ... 25 double-figure scoring games ... five 20-point games ... led team in scoring 12 times ... led team in rebounding three times ... led team in assists 10 times ... Division I All-Independent 1st-Team ... College of Charleston Classic All-Tournament Team ... Division I Independent player of the week (2/7) ... Longwood Male Athlete of the Year.

2004-05: Team captain ... started all 31 games ... second-year player averaged 31.9 minutes, 10.9 points, 6.0 rebounds, and 2.4 assists ... shot 38.8% (132-340) from the field, 26.3% (26-99) on three-point field goals, and 65.8% (48-73) at the free throw line ... added 51 steals and 23 blocks ... led team in rebounds (187), rebounding average (6.0), defensive rebounds (149), and steals ... season-high 23 points vs. South Carolina State (1/29) ... season-high 10 rebounds on three occasions ... career-high six assists on two occasions, most recently at VMI (2/10) ... career-high five steals on two occasions, most recently at Appalachian



State (2/16) ... two double-doubles ... 18 double-figure scoring games ... one 20-point game ... led team in scoring five times ... led team in rebounding 12 times ... led team in assists nine times.

2003-04: Started all 27 games ... first-year player averaged 30.8 minutes, 11.1 points, 5.4 rebounds, and 1.5 assists ... shot 46.6% (124-266) from the field, 29.0% (29-100) on three-point field goals, and 50.0% (22-44) at the free throw line ... added 37 steals and 35 blocks ... led team in rebounds (145), steals, and blocks ... career-high 29 points vs. Northern Colorado (3/5) ... career-high 12 rebounds vs. Belmont Abbey (12/31) ... career-high six assists vs. Winston-Salem State (2/19) ... career-high five steals vs. Winston-Salem State (2/19) ... career-high four blocks vs. Utah Valley State (2/21) ... career-high five three-point field goals at Winston-Salem State (11/15) ... three double-doubles ... 15 double-figure scoring games ... one 20-point game ... led team in scoring four times ... led team in rebounding six times ... led team in

**Maurice Sumter's Career Statistics**

YEAR	G-GS	FG-A	PCT	3FG-A	PCT	FT-A	PCT	REB	AST	STL	BLK	PTS	AVG
03-04	27-27	124-266	.466	29-100	.290	22-44	.500	145	41	37	35	299	11.1
04-05	31-31	132-340	.388	26-99	.263	48-73	.658	187	75	51	23	338	10.9
05-06	29-29	174-356	.489	26-69	.377	76-108	.704	156	78	54	30	450	15.5
<b>TOTAL</b>	<b>87-87</b>	<b>430-962</b>	<b>.447</b>	<b>81-268</b>	<b>.302</b>	<b>146-225</b>	<b>.649</b>	<b>488</b>	<b>194</b>	<b>142</b>	<b>88</b>	<b>1087</b>	<b>12.5</b>



assists three times.

**HIGH SCHOOL:** Played three years of basketball at T.C. Williams ... averaged 18.4 points, 6.3 rebounds, 2.4 steals, 2.0 assists, and 1.6 blocks as a senior ... All-State, All-Region, Patriot District MVP, All-Met by the The Washington Post, and team MVP ... shot 48% from the field and 64% at the free throw line ... selected to play in VHSCA East-West Senior All-Star Game in Hampton after senior year ... averaged 14.0 points, 6.0 rebounds, 2.8 assists, 2.0 blocks, and 1.3 steals as a junior ... All-District ... Scholar-Athlete Awards from high school and the Virginia High School League ... "Coach's Award" as a sophomore ... also played one year of football and ran track.

**PERSONAL:** Son of Maurice and Nancy Sumter ... born in Norfolk, Virginia ... a cousin, Love Brown, played college basketball at Seton Hall ... a cousin, Keith Goganious, played college football at Penn State and professional football with the Buffalo Bills ... worked the summer 2006 as a lifeguard.

**MAJOR:** Sociology, with minor in business management.

#### **Maurice Sumter's Career-Highs**

Points: 29  
vs. N. Colorado, 3-5-04  
FG Made: 12  
two times  
FG Attempts: 23  
at Navy, 1-17-06  
3FG Made: 5  
at W-SSU, 11-15-03  
3FG Attempts: 8  
at UDC, 1-17-04  
FT Made: 8  
at Valparaiso, 1-7-06  
FT Attempts: 10  
at Hampton, 2-20-06  
Rebounds: 12  
vs. Belmont Abbey, 12-31-03  
Assists: 6  
two times  
Steals: 5  
five times  
Blocks: 4  
vs. Utah Valley St., 2-21-04  
Minutes: 47  
at Quinnipiac, 1-2-05

# MICHAEL JEFFERSON • #20

Senior • Guard • 6-3 • 205

Chesterfield, Virginia • Meadowbrook High School



2006-07: Fourth-year team member ... three-year team captain ... has started every game played (73) during his Longwood career ... 1,000 point career scorer (1,078, 14th all-time) ... has earned at least one all-tournament team selection in each of his first three seasons ... one of three in Coach Gillian's first recruiting class at Longwood.

2005-06: Team captain ... started all 15 games played ... missed 15 games due to ankle and groin injuries, the latter sidelining him for remainder of season after game at Valparaiso (1/7) ... third-year

player averaged 27.9 minutes, 12.8 points, 2.3 rebounds, and 2.3 assists ... shot career-best 43.4% (66-152) from the field, 39.6% (21-53) on three-point field goals, and 76.5% (39-51) at the free throw line ... added 19 steals and three blocks ... led team in three-point field goal percentage (39.6) ... season-high 26 points vs. Louisiana Tech (11/19) in Lincoln, Nebraska ... season-high six rebounds vs. Liberty (11/30) ... season-high five assists vs. Liberty (11/30) ... nine double-figure scoring games ... three 20-point games ... led team in scoring eight times ... led team in assists two times ... John Thompson Foundation Classic All-Tournament Team.

2004-05: Team captain ... started all 31 games ... second-year player averaged 33.2 minutes, 15.4 points, 4.6 rebounds, and 2.8 assists ... shot 35.4% (168-475) from the field, 29.1% (50-172) on three-point field goals, and 71.7% (91-127) at the free throw line ... added 28 steals and three blocks ... led team in points (477), scoring average (15.4), assists (87), field goals made, field goal attempts, free throws made, free throw attempts, and minutes (1028) ... career-high 30 points at #1 Illinois (12/27) ... career-high 14 rebounds at Quinnipiac (1/2) ... career-high eight assists at Quinnipiac (1/2) ... career-high six three-point field goals vs. Valparaiso (12/31) in Las Vegas, Nevada ... two double-doubles ... 24 double-figure scoring games ... 11 20-point games ... one 30-point game ... led team in scoring 17 times ... led team in rebounding seven times ... led team in assists 15 times ... Las Vegas Holiday Classic All-Tournament Team ... Division I All-Independent second-team ... VaSID University Division (I) All-State honorable mention ... Division I Independent player of the week.

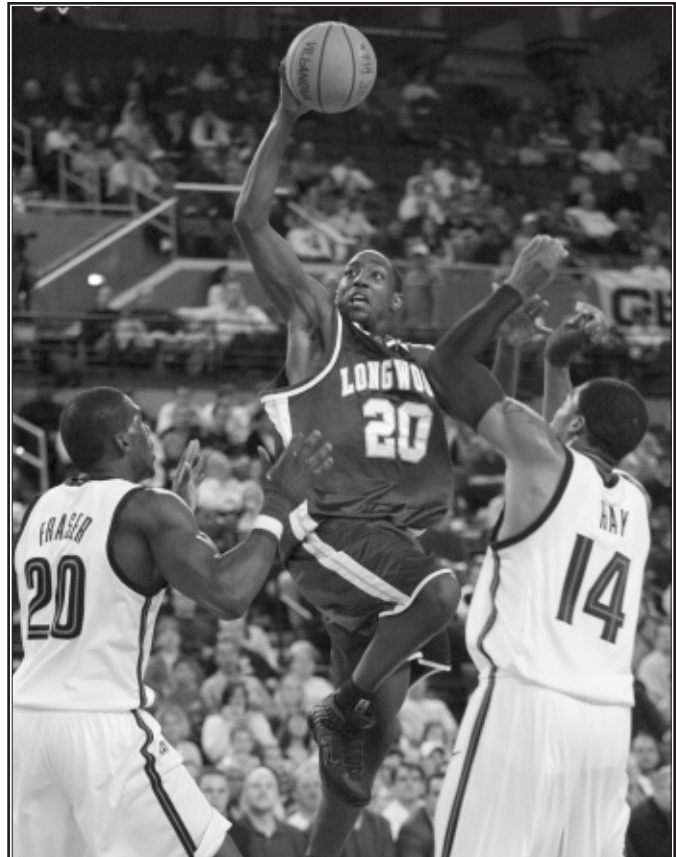

2003-04: Team captain ... started all 27 games ... first-year player averaged 32.7 minutes, 15.1 points, 5.3 rebounds, and 1.9 assists ... shot 41.2% (154-374) from the field, 26.9% (18-67) on three-point field goals, and 64.3% (83-129) at the free throw line ... added 31 steals and 24 blocks ... led team in points (409), scoring average (15.1), field goals made, field goal attempts, free throws made, free throw attempts, defensive rebounds (107), and minutes (883) ... season-high 28 points vs. Saint Augustine's (1/3) ... career-high 14 rebounds vs. Lenoir-Rhyne (12/29) ... season-high six assists vs. Virginia Union (2/5) ... career-high five steals vs. Northern Colorado (3/5) ... career-high three blocks at District of Columbia (1/17) ... three double-doubles ... 22 double-figure scoring games ... eight 20-point games ... led team in scoring 12 times ... led

team in rebounding four times ... led team in assists three times ... National Provisional Tournament All-Tournament Team ... VaSID College Division (II-III) All-State honorable mention.

HIGH SCHOOL: Played four years of basketball at

*Michael Jefferson's Career Statistics*

YEAR	G-GS	FG-A	PCT	3FG-A	PCT	FT-A	PCT	REB	AST	STL	BLK	PTS	AVG
03-04	27-27	154-374	.412	18-67	.269	83-129	.643	142	52	31	24	409	15.1
04-05	31-31	168-475	.354	50-172	.291	91-127	.717	143	87	28	3	477	15.4
05-06	15-15	66-152	.434	21-53	.396	39-51	.765	34	35	19	3	192	12.8
<b>TOTAL</b>	<b>73-73</b>	<b>388-1001</b>	<b>.388</b>	<b>89-292</b>	<b>.305</b>	<b>213-307</b>	<b>.694</b>	<b>319</b>	<b>174</b>	<b>78</b>	<b>30</b>	<b>1078</b>	<b>14.8</b>



Meadowbrook ... averaged 19.0 points, 6.0 rebounds, 3.0 assists, and 2.5 steals as a senior ... All-Central Region, All-Central District, and All-Metro by the Richmond Times-Dispatch ... shot 45% from the field and 70% at the free throw line ... averaged 20.6 points as a junior ... All-Central District ... finished high school career with 1,121 career points, including 919 points scored during his last two years as a starter ... also a two-time first-team All-Academic selection in the Central District ... also played one year of football.

PERSONAL: Son of Michael Sr. and Annette Jefferson ... born in Richmond, Virginia ... has three sisters: Mychael (28), LaToya (25), and Shawnique (16).

MAJOR: Business management.

**Michael Jefferson's  
Career-Highs**

Points: 30  
at #1 Illinois, 12-27-04  
FG Made: 11  
two times  
FG Attempts: 23  
at Quinnipiac, 1-2-05  
3FG Made: 6  
vs. Valparaiso, 12-31-04  
3FG Attempts: 16  
vs. Valparaiso, 12-31-04  
FT Made: 10  
Howard, 12-18-04  
FT Attempts: 11  
three times  
Rebounds: 14  
two times  
Assists: 8  
at Quinnipiac, 1-2-05  
Steals: 5  
vs. N. Colorado, 3-5-04  
Blocks: 3  
at UDC, 1-17-04  
Minutes: 46  
at Quinnipiac, 1-2-05

# HUSEIN PISTOLJEVIC • #32

Senior • Guard • 6-2 • 190

Richland, Washington • Hanford High School



2006-07: Fourth-year team member ... ranks third in career three-point field goals (154) ... hold single-game record for three-point field goals (9) ... perfect on all six free throw attempts last season ... moved to United States from Bosnia along with family at age 12 ... one of three in Coach Gillian's first recruiting class at Longwood.

2005-06: Started one of 28 games played ... third-year player averaged 10.2 minutes, 3.3 points, 1.0 rebounds, and 0.4 assists ... shot 31.7% (32-101) from the field, 26.2% (22-84) on three-point field

goals, and 100.0% (6-6) at the free throw line ... added seven steals ... led team in free throw percentage ... season-high 10 points vs. Virginia-Wise (11/26) ... season-high four rebounds at Kansas State (12/5) ... season-high two assists on two occasions ... one double-figure scoring game.

2004-05: Started 14 of 31 games ... second-year player averaged 22.8 minutes, 7.6 points, 1.6 rebounds, and 0.8 assists ... shot 37.3% (79-212) from the field, 37.6% (67-178) on three-point field goals, and 63.2% (12-19) at the free throw line ... added 24 steals and four blocks ... led team in three-point field goals made, three-point field goal percentage, and three-point field goal attempts ... season-high 19 points at Quinnipiac (1/2) ... season-high five rebounds at Howard (12/4) ... career-high four assists at Columbia (11/19) ... career-high four steals vs. Northern Colorado (2/4) ... 11 double-figure scoring games ... led team in scoring two times.

2003-04: Started 15 of 27 games ... first-year player averaged 26.1 minutes, 10.5 points, 2.7 rebounds, and 1.0 assists ... shot 38.8% (95-245) from the field, 35.5% (65-183) on three-point field goals, and 63.6% (28-44) at the free throw line ... added 18 steals and six blocks ... led team in three-point field goals made, three-point field goal percentage, and three-point field goal attempts (school-record) ... career-high 27 points vs. Virginia Union (2/5) ... career-high nine rebounds at District of Columbia (1/17) ... career-high four assists at Pfeiffer (11/28) ... career-high four steals vs. Elizabeth City State in Mount Olive, North Carolina (11/22) ... new school-record, Willett Hall-record, and career-high nine three-point field goals vs. Virginia Union (2/5) ... 16 double-figure scor-



ing games ... two 20-point games ... led team in scoring three times ... led team in assists one time.

HIGH SCHOOL: Played four years of basketball at Hanford (Wash.) ... averaged 18.4 points, 6.9 rebounds, 2.2 assists, 1.5 steals, and 1.2 blocks as a senior ... All-State and All-Mid-Valley League ... shot 42% from the field and 71% from the free throw line ... averaged 19.1 points, 6.6 rebounds, 1.5 assists, 1.3 steals, and 1.3 blocks as a junior ... All-State, All-League, and team MVP honors ... averaged 15.2 points, 5.3 rebounds, 1.2 steals, and 1.3 blocks as a sophomore ... finished high school career as Hanford High's all-time leading scorer with 1,412 career points ... two-time participant in Media Classic Invitational All-Stars

Game ... played for Columbia Basin Select at 2002 Adidas Big Time Invitational in Las Vegas ... also ran four years of track.

PERSONAL: Son of Sefik and Olivera Pistoljevic ... born in Bosanski Samac, Bosnia ... has one brother:

**Husein Pistoljevic's Career Statistics**

YEAR	G-GS	FG-A	PCT	3FG-A	PCT	FT-A	PCT	REB	AST	STL	BLK	PTS	AVG
03-04	27-15	95-245	.388	65-183	.355	28-44	.636	74	42	18	6	283	10.5
04-05	31-14	79-212	.373	67-178	.376	12-19	.632	50	26	24	4	237	7.6
05-06	28-1	32-101	.317	22-84	.262	6-6	1.000	28	10	7	0	92	3.3
<b>TOTAL</b>	<b>86-30</b>	<b>206-558</b>	<b>.369</b>	<b>154-445</b>	<b>.346</b>	<b>46-69</b>	<b>.667</b>	<b>152</b>	<b>62</b>	<b>49</b>	<b>10</b>	<b>612</b>	<b>7.1</b>



Eldin (25).

MAJOR: Sociology.

***Husein Pistoljevic's  
Career-Highs***

Points: 27  
 Virginia Union, 2-5-04  
 FG Made: 9  
 Virginia Union, 2-5-04  
 FG Attempts: 19  
 Saint Paul's, 1-7-04  
 3FG Made: 9  
 Virginia Union, 2-5-04  
 3FG Attempts: 16  
 Virginia Union, 2-5-04  
 FT Made: 5  
 two times  
 FT Attempts: 8  
 at Mount Olive, 11-21-03  
 Rebounds: 9  
 at UDC, 1-17-04  
 Assists: 4  
 two times  
 Steals: 4  
 two times  
 Blocks: 1  
 10 times  
 Minutes: 43  
 at Quinnipiac, 1-2-05

# CLAYTON MORGAN • #1

Senior • Forward • 6-7 • 225

Brooklyn, New York • Abraham High School - Fashion Institute (N.Y.)



2006-07: Second-year team member ... averaged 16.0 points over final 13 games of last season (49.3% FG) ... named Division I Independent's 'Best Rebounder' and All-Independent 2nd-Team by *Lindy's College Basketball 2006-07* magazine ... one of two in Coach Gillian's third recruiting class at Longwood.

2005-06: Started 23 of 30 games ... first-year player averaged 29.8 minutes, 12.3 points, 8.6 rebounds, and 1.6 assists ... shot 43.5% (127-292) from the field, 35.7% (10-28) on three-point field

goals, and 69.3% (106-153) at the free throw line ... added 23 steals and nine blocks ... led team in free throws made, free throw attempts, rebounds (257), rebound average, offensive rebounds (96), and defensive rebounds (161) ... career-high 28 points vs. North Carolina A&T (2/2) ... career-high 16 rebounds on two occasions ... career-high five assists on two occasions, most recently vs. Hartford (1/28) ... career-high three steals at Navy (1/17) ... career-high two blocks at Hampton (2/20) ... six double-doubles ... 21 double-figure scoring games ... four 20-point games ... led team in scoring six times ... led team in rebounding 18 times ... led team in assists two times ... Division I All-Independent honorable mention ... Division I Independent newcomer of the week two times (1/31, 2/28).

**JUNIOR COLLEGE:** Played in 28 games for NJCAA Division III Fashion Institute (17-15) during 2004-05... averaged a double-double of 18.4 points and 11.5 rebounds, adding 2.5 assists ... shot 60.9% (198-325) from the field, 44.4% (4-9) on three-point field goals, and 66.9% (115-172) at the free throw line ... added 38 steals ... All-Region XV second-team.

**HIGH SCHOOL:** Played four years of basketball at Abraham Lincoln (N.Y.) ... All-

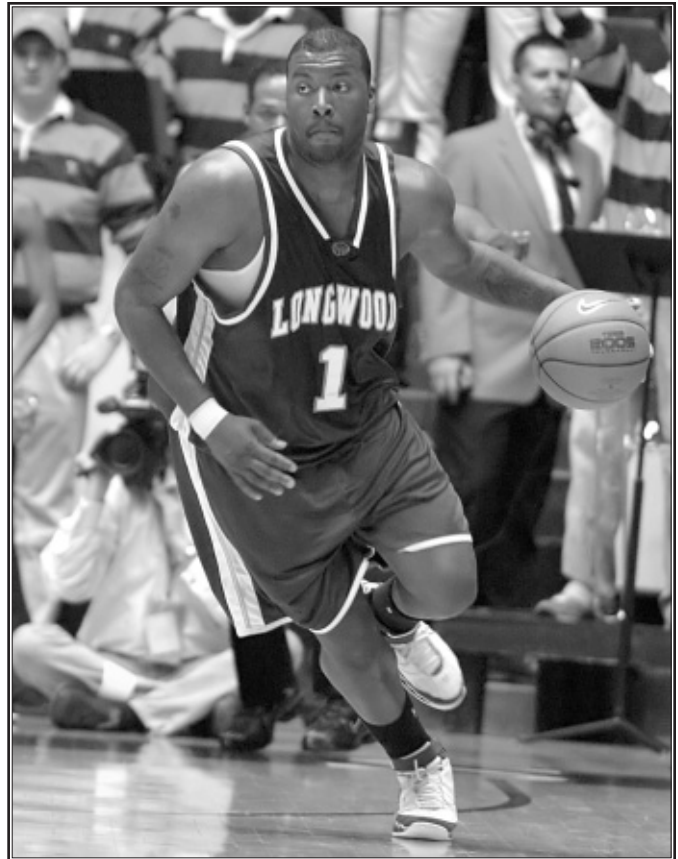

City as a senior and junior.

**PERSONAL:** Son of Ronald Morgan and Tonia Edwards ... born in Brooklyn, New York ... a cousin, Tom Gordon, pitches for the Philadelphia Phillies.

**MAJOR:** Sociology.

### Clayton Morgan's Career-Highs

Points: 28  
 NC A&T, 2-2-06  
 FG Made: 9  
 two times  
 FG Attempts: 18  
 Valparaiso, 12-20-05  
 3FG Made: 1  
 10 times  
 3FG Attempts: 3  
 two times  
 FT Made: 12  
 at Savannah St., 1-21-06  
 FT Attempts: 17  
 at Savannah St., 1-21-06  
 Rebounds: 16  
 two times  
 Assists: 5  
 two times  
 Steals: 3  
 at Navy, 1-17-06  
 Blocks: 2  
 at Hampton, 2-20-06  
 Minutes: 41  
 Hartford, 1-28-06

### Clayton Morgan's Career Statistics

YEAR	G-GS	FG-A	PCT	3FG-A	PCT	FT-A	PCT	REB	AST	STL	BLK	PTS	AVG
05-06	30-23	127-292	.435	10-28	.357	106-153	.693	257	49	23	9	370	12.3

# DARREN HOLMES • #00

Senior • Forward • 6-6 • 225

Virginia Beach, Virginia • Princess Anne High School



2006-07: Fourth-year team member ... walk-on.

2005-06: Played in 12 games ... third-year player averaged 3.3 minutes, 1.6 points, 1.1 rebounds, and 0.3 assists ... shot 42.1% (8-19) from the field and 75.0% (3-4) at the free throw line ... added one steal ... season-high seven points at Virginia (2/15) ... career-high four rebounds at Virginia (2/15) ... career-high one assist on three occasions, most recently at Richmond (1/2) ... career-high one steal at Kansas State (12/5).



### Darren Holmes' Career-Highs

Points: 8  
 S. Virginia, 2-14-04  
 FG Made: 4  
 S. Virginia, 2-14-04  
 FG Attempts: 7  
 at S. Virginia, 1-14-04  
 3FG Made: 0  
 3FG Attempts: 0  
 FT Made: 3  
 two times  
 FT Attempts: 6  
 at Va. Union, 12-6-03  
 Rebounds: 4  
 at Virginia, 2-15-06  
 Assists: 1  
 four times  
 Steals: 1  
 three times  
 Blocks: 2  
 at Fla. Gulf Coast, 3-4-04  
 Minutes: 23  
 at S. Virginia, 1-14-04

2004-05: Played in 13 games ... second-year player averaged 3.4 minutes, 1.2 points, 0.5 rebounds, and 0.1 assists ... shot 42.9% (6-14) from the field and 50.0% (3-6) at the free throw line ... added one steal and one block ... season-high six points vs. UMKC (2/14) ... season-high two rebounds vs. Appalachian State (1/31) ... career-high one assist at San Francisco (12/10) ... career-high one steal vs. Quinnipiac (11/27).

2003-04: Played in 23 games ... first-year player averaged 6.2 minutes, 2.6 points, 0.9 rebounds, and 0.1 blocks ... shot 55.3% (21-38) from the field and 73.9% (17-23) at the free throw line ... added one steal ... led team in field goal percentage and free throw percentage ... career-high eight points vs. Southern Virginia (2/14) ... season-high three rebounds on two occasions ... career-high one steal vs. Lenoir-Rhyne (12/29) ... career-high two blocks at Florida Gulf Coast (3/4).

HIGH SCHOOL: Played four years of basketball at Princess Anne ... All-Beach District as a senior, junior, and sophomore ... team MVP as a sophomore ... selected

to play in the "Battle of the Bays" All-Star Game in Norfolk after senior year ... also played three years of football and ran two years of track.

PERSONAL: Son of Clyde and Amy Holmes ... born in Washington State ... has two brothers: Clyde (23) and Jamal (12).

MAJOR: Political science, with minor in pre-law.

### Darren Holmes' Career Statistics

YEAR	G-GS	FG-A	PCT	3FG-A	PCT	FT-A	PCT	REB	AST	STL	BLK	PTS	AVG
03-04	23-0	21-38	.553	0-0	.000	17-23	.739	21	0	1	3	59	2.6
04-05	13-0	6-14	.429	0-0	.000	3-6	.500	7	1	1	1	15	1.2
05-06	12-0	8-19	.421	0-0	.000	3-4	.750	13	3	1	0	19	1.6
TOTAL	48-0	35-71	.493	0-0	.000	23-33	.697	41	4	3	4	93	1.9

**JOEL ROWE • #15**

Senior • Forward • 6-1 • 190

Colonial Heights, Virginia • Colonial Heights High School



2006-07: Fourth-year team member ... served summer 2006 undergraduate research fellowship at MAYO Clinic in Jacksonville, Florida ... two-time Division I Independent All-Academic Team (2005-06) ... walk-on.

2005-06: Started one of 16 games played ... third-year player averaged 5.0 minutes, 0.8 points, 0.3 rebounds, and 0.5 assists ... shot 30.8% (4-13) from the field, 25.0% (2-8) on three-point field goals, and 75.0% (3-4) at the free throw line ... added six steals ... season-high three points on two occasions ...

season-high two assists at Virginia (2/15).

2004-05: Played in 13 games ... second-year player averaged 2.8 minutes, 0.5 points, 0.8 rebounds, and 0.1 assists ... shot 20.0% (2-10) from the field, 0-3 on three-point field goals, and 100% (3-3) at the free throw line ... added five steals, and one block ... season-high three points vs. #17 Cincinnati (12/30) in Las Vegas ... career-high three rebounds on two occasions, most recently at #6 Wake Forest (2/23) ... career-high two steals at #6 Wake Forest (2/23) ... career-high one block at William and Mary (12/1).

2003-04: Played in 17 games ... first-year player averaged 4.8 minutes, 1.0 points, 0.6 rebounds, and 0.4 assists ... shot 37.5% (6-16) from the field, 14.3% (1-7) on three-point field goals, and 57.1% (4-7) at the free throw line ... added two steals ... career-high six points at Southern Virginia (1/14) ... season-high two rebounds on two occasions ... career-high four assists at Saint Paul's (1/29) ... career-high one three-point field goal vs. Virginia Union (2/5).



HIGH SCHOOL: Played three years of basketball at Colonial Heights ... averaged 18.0 points as a senior ... All-District, All-Tri-Cities, and team MVP ... averaged 15.0 points as a junior ... All-District, All-Tri-Cities, and team MVP ... team MVP as a sophomore as well ... also played two years of soccer and ran one year of track.

PERSONAL: Son of Wes and Kay Rowe ... born in Muncie, Indiana ... has one brother: John (25), and two sisters: Joanna (18) and Bethany (15).

MAJOR: Biology, with minor in psychology.

**Joel Rowe's Career-Highs**

Points: 6  
at S. Virginia, 1-14-04  
FG Made: 2  
two times  
FG Attempts: 3  
at #6 Wake Forest, 2-23-05  
3FG Made: 1, three times  
3FG Attempts: 2  
FT Made: 2  
three times  
FT Attempts: 3  
at S. Virginia, 1-14-04  
Rebounds: 3  
two times  
Assists: 4  
at Saint Paul's, 1-29-04  
Steals: 2  
at #6 Wake Forest, 2-23-05  
Blocks: 1  
at William & Mary, 12-1-04  
Minutes: 16  
at Virginia, 2-15-06

**Joel Rowe's Career Statistics**

YEAR	G-GS	FG-A	PCT	3FG-A	PCT	FT-A	PCT	REB	AST	STL	BLK	PTS	AVG
03-04	17-0	6-16	.375	1-7	.143	4-7	.571	11	6	2	0	17	1.0
04-05	13-0	2-10	.200	0-3	.000	3-3	1.000	10	1	5	1	7	0.5
05-06	16-1	4-13	.308	2-8	.250	3-4	.750	4	8	6	0	13	0.8
Total	46-1	12-39	.308	3-18	.167	10-14	.714	25	15	13	1	37	0.8

LAMAR BARRETT • #50

Junior • Forward • 6-6 • 205

Providence, Rhode Island • St. Andrew's School



2006-07: Third-year team member ... has started every game played (61) during his Longwood career ... one of three in Coach Gillian's second recruiting class at Longwood.

2005-06: Only player to start all 30 games ... second-year averaged 25.9 minutes, 7.0 points, 4.0 rebounds, and 1.8 assists ... shot 40.7% (83-204) from the field, 20.7% (6-29) on three-point field goals, and 61.9% (39-63) at the free throw line ... added 37 steals and 13 blocks ... season-high 18 points vs. Hartford (1/28) ... season-high eight rebounds vs. Utah Valley State (3/4) ... season-high five assists at IPFW (1/30) ... career-high three blocks at Hampton (2/20) ... seven double-figure scoring games ... led team in rebounding two times ... led team in assists four times.

2004-05: Started all 31 games ... first-year player averaged 29.6 minutes, 9.7 points, 4.9 rebounds, and 1.9 assists ... shot 42.2% (122-289) from the field, 30.0% (18-60) on three-point field goals, and 69.0% (40-58) at the free throw line ... added 28 steals and 26 blocks ... career-high 23 points at Northern Colorado (1/10) ... career-high 11 rebounds at Quinnipiac (1/2) ... career-high seven assists at Utah Valley State (1/7) ... career-high four steals vs. Northern Colorado (2/4) ... career-high five three-point field goals on two occasions, most recently at Northern Colorado (1/10) ... one double-double ... 15 double-figure scoring games ... one 20-point game ... led team in scoring seven times ... led team in rebounding five times ... led team in assists eight times ... Columbia Classic All-Tournament Team ... Division I Independent All-Newcomer Team ... Longwood Freshman Male Athlete of the Year.

HIGH SCHOOL: Played four years of basketball at St. Andrew's School (R.I.) ... averaged 11.3 points and 8.9

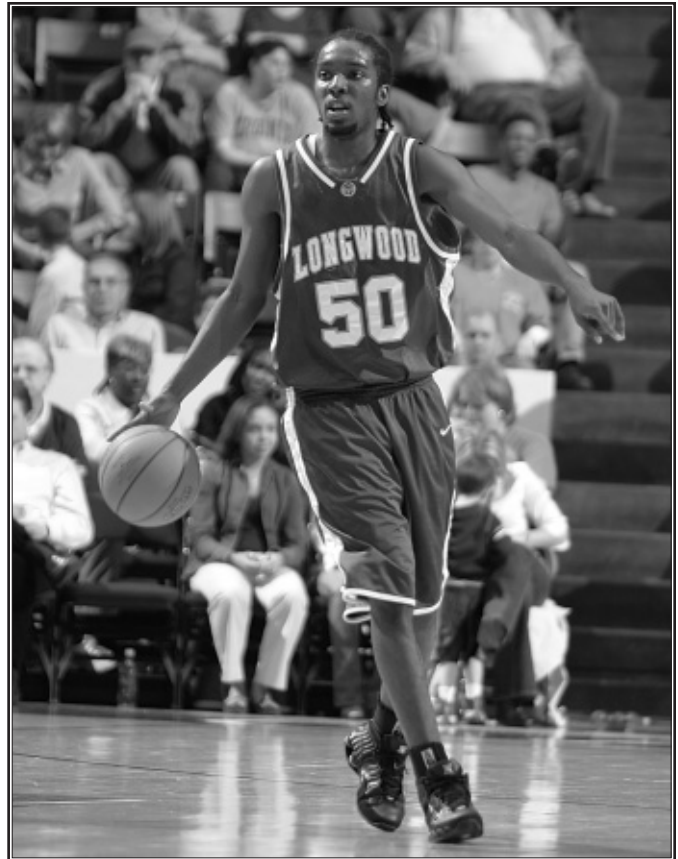

rebounds as a senior ... *Street & Smith's* All-America honorable mention ... All-State and All-New England, leading team to 25-7 record and to the New England Final Four ... averaged 10.3 points and 7.4 rebounds as a junior ... All-Conference as a sophomore ... finished high school career with 1,102 career points and 918 career rebounds ... scored his 1,000th-point on a play called "Longwood" ... St. Andrew's has retired his jersey.

PERSONAL: Son of Frederick and Crystal Cooper ... born in Providence, Rhode Island ... has one brother: Raymond (26), and two sisters: Ciara (26) and Toccarra (23).

MAJOR: Sociology.

Lamar Barrett's Career-Highs

Points: 23  
at N. Colorado, 1-10-05  
FG Made: 9  
at N. Colorado, 1-10-05  
FG Attempts: 17  
Quinnipiac, 11-27-05  
3FG Made: 5  
at N. Colorado, 1-10-05  
3FG Attempts: 6  
FT Made: 7  
S. Carolina St., 1-29-05  
FT Attempts: 7, two times  
Rebounds: 11  
at Quinnipiac, 1-2-05  
Assists: 7  
at Utah Valley St., 1-7-05  
Steals: 4  
N. Colorado, 2-4-05  
Blocks: 3  
three times  
Minutes: 38  
Radford, 11-23-04

Lamar Barrett's Career Statistics

YEAR	G-GS	FG-A	PCT	3FG-A	PCT	FT-A	PCT	REB	AST	STL	BLK	PTS	AVG
04-05	31-31	122-289	.422	18-60	.300	40-58	.690	152	60	28	26	302	9.7
05-06	30-30	83-204	.407	6-29	.207	39-63	.619	119	54	37	13	211	7.0
TOTAL	61-61	205-493	.416	24-89	.270	79-121	.653	271	114	65	39	513	8.4

# BRANDON GILES • #10

Junior • Guard • 5-10 • 155

Gaithersburg, Maryland • Magruder High School

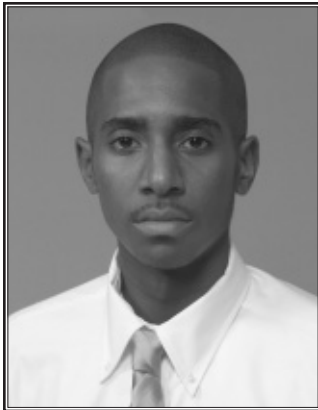

2006-07: Third-year team member ... averaged 35.6 minutes and 4.6 assists over final 13 games of last season ... one of three in Coach Gillian's second recruiting class at Longwood.

2005-06: Started 19 of 30 games, including final 15 consecutive ... second-year player averaged 24.9 minutes, 4.4 points, 1.9 rebounds, and 3.3 assists ... shot 29.7% (33-111) from the field, 30.1% (25-83) on three-point field goals, and 81.6% (40-49) at the free throw line ... added 11 steals and one block ... led team in assists (98) ...

career-high 21 points vs. James Madison (2/18) ... career-high six rebounds vs. James Madison (2/18) ... career-high eight assists vs. Hartford (1/28) ... career-high five three-point field goals (5-5) vs. James Madison (2/18) ... five double-figure scoring games ... one 20-point game ... led team in assists 11 times.

2004-05: Played in all 31 games ... first-year player averaged 16.8 minutes, 2.6 points, 1.7 rebounds, and 1.9 assists ... shot 31.6% (30-95) from the field, 35.3% (18-51) on three-point field goals, and 33.3% (2-6) at the free throw line ... added 20 steals and two blocks ... season-high 13 points at Howard (12/4) ... career-high six rebounds at William and Mary (12/1) ... season-high seven assists at Northern Colorado (1/10) ... one double-figure scoring game ... led team in assists six times.

HIGH SCHOOL: Played four years of basketball at Magruder (Md.) ... averaged 13.5 points and 4.1 assists as a senior, adding 59 three-point field goals ... All-Gazette and All-Journal ... also All-Met honorable mention by The Washington Post while leading team to 22-3 record



and to Maryland's Montgomery County Region 4A Finals ... played in Regional Game of the Jordan Capital Classic, scoring 17 points, including five three-pointers ... averaged 14.1 points and 3.5 assists as a junior, adding 58 three-pointers ... All-Gazette and All-Journal ... helped Magruder to a three-year record of 66-11, including two Maryland State Tournament Final Fours ... also played one year of golf.

PERSONAL: Son of Tony and Tee Giles ... born in Gaithersburg, Maryland ... has one brother: Ian (23).

MAJOR: Business Management.

### Brandon Giles' Career-Highs

Points: 21  
James Madison, 2-18-06  
FG Made: 5  
two times  
FG Attempts: 9  
Hartford, 1-28-06  
3FG Made: 5  
James Madison, 2-18-06  
3FG Attempts: 6  
FT Made: 8  
Savannah State, 2-25-06  
FT Attempts: 9  
Savannah State, 2-25-06  
Rebounds: 6  
two times  
Assists: 8  
Hartford, 1-28-06  
Steals: 2  
six times  
Blocks: 1  
three times  
Minutes: 45  
Hartford, 1-28-06

### Brandon Giles' Career Statistics

YEAR	G-GS	FG-A	PCT	3FG-A	PCT	FT-A	PCT	REB	AST	STL	BLK	PTS	AVG
04-05	31-0	30-95	.316	18-51	.353	2-6	.333	52	59	20	2	80	2.6
05-06	30-19	33-111	.297	25-83	.301	40-49	.816	56	98	11	1	131	4.4
TOTAL	61-19	63-206	.306	43-134	.321	42-55	.764	108	157	31	3	211	3.5

**DANA SMITH • #22**

Junior • Guard-Forward • 6-5 • 225

Woodbridge, Virginia • C.D. Hylton High School



2006-07: Third-year team member ... averaged 13.4 points and 6.1 rebounds over final nine games of last season (49.4% FG) ... second on team with 11 dunks last season ... one of three in Coach Gillian's second recruiting class at Longwood.

2005-06: Started 15 of 30 games, including final 13 consecutive ... second-year player averaged 25.5 minutes, 9.6 points, 4.7 rebounds, and 1.5 assists ... shot 45.9% (100-218) from the field, 30.4% (21-69) on three-point field goals, and 62.0% (67-108) at the free throw line ... added 26 steals and 21 blocks ... career-high 21 points vs.

Utah Valley State (3/4) ... career-high 10 rebounds on three occasions, most recently vs. Savannah State (2/25) ... career-high four assists on five occasions, most recently at Hampton (2/20) ... career-high three steals on two occasions, most recently at Valparaiso (1/7) ... career-high three blocks vs. High Point (12/17) ... career-high four three-point field goals (4-4) at Nebraska (11/18) ... 14 double-figure scoring games ... one 20-point game ... led team in scoring three times ... led team in rebounding seven times ... led team in assists one time.

2004-05: Started four of 30 games played ... first-year player averaged 15.6 minutes, 3.8 points, 3.3 rebounds, and 0.4 assists ... shot 34.9% (45-129) from the field, 17.8% (8-45) on three-point field goals, and 73.9% (17-23) at the free throw line ... added 19 steals and seven blocks ... season-high 13 points vs. Radford (11/23) ... season-high eight rebounds on two occasions ... one double-figure scoring game ... led team in rebounding one time.

HIGH SCHOOL: Played three years of basketball at C.D. Hylton ... missed majority of senior season after suffering a season-ending knee injury ... averaged 15.3 points and



7.3 rebounds as a junior, earning All-Region, All-District, and All-Met by *The Washington Post* ... also ran one year of track ... played for Woodbridge Hawks at 2003 AAU National 17-Under Tournament in Orlando, Florida, averaging 18.1 points and 8.2 rebounds while leading team to Round of 16 ... played on four AAU State Championship teams.

PERSONAL: Son of Dana and Cheryl Smith ... born in Colorado Springs, Colorado ... has one sister: Renashia (25) ... a cousin, Nick Brooks, played college basketball at Butler.

MAJOR: Sociology.

**Dana Smith's Career-Highs**

Points: 21  
Utah Valley State, 3-4-06  
FG Made: 7  
two times  
FG Attempts: 13  
at Virginia, 2-15-06  
3FG Made: 4  
at Nebraska, 11-18-05  
3FG Attempts: 5, two times  
FT Made: 8  
Utah Valley State, 3-4-06  
FT Attempts: 11  
Utah Valley State, 3-4-06  
Rebounds: 10  
three times  
Assists: 4  
five times  
Steals: 3  
two times  
Blocks: 3  
High Point, 12-17-05  
Minutes: 40  
Hartford, 1-28-06

**Dana Smith's Career Statistics**

YEAR	G-GS	FG-A	PCT	3FG-A	PCT	FT-A	PCT	REB	AST	STL	BLK	PTS	AVG
04-05	30-4	45-129	.349	8-45	.178	17-23	.739	98	11	19	7	115	3.8
05-06	30-15	100-218	.459	21-69	.304	67-108	.620	140	44	26	21	288	9.6
TOTAL	60-19	145-347	.418	29-114	.254	84-131	.641	238	55	45	28	403	6.7

**KIRK WILLIAMS • #3**

Sophomore • Forward • 6-6 • 190  
White Plains, N.Y. • Woodlands High School



2006-07: Second-year team member ... shot 73.3% (33-45) from the field over final 13 games of last season ... led team with 14 dunks last season ... one of two in Coach Gillian's third recruiting class at Longwood.

2005-06: Played in 30 games ... first-year player averaged 18.9 minutes, 7.6 points, 4.1 rebounds, and 1.1 assists ... shot 56.9% (87-153) from the field and 57.3% (55-96) at the free throw line ... added 18 steals and three blocks ... led team in field goal percentage ... career-high 17 points on two occasions,

most recently at VCU (12/22) ... career-high nine rebounds vs. Virginia-Wise (11/26) ... career-high three assists on two occasions, most recently at Richmond (1/2) ... career-high two steals on three occasions, most recently at Hampton (2/20) ... 10 double-figure scoring games ... led team in scoring two times ... led team in rebounding three times.

HIGH SCHOOL: Played three years of basketball at Woodlands (N.Y.) ... averaged 17.1 points, 7.6 rebounds, and 2.5 steals as a senior ... led team to a record of 18-5 ... All-State and All-Conference ... averaged 16.5 points as a junior ... also played two years of football.

PERSONAL: Son of Kirk Williams Sr. and Margaret Turner ... born in White Plains, New York ... has one sister: Dashonda Turner (27).

MAJOR: Undecided.

2006-07: First-year team member ... one of three in Coach Gillian's fourth recruiting class at Longwood.

**Kirk Williams' Career-Highs**

Points: 17  
two times  
FG Made: 7  
three times  
FG Attempts: 9  
Liberty, 11-30-05  
3FG Made: 0  
3FG Attempts: 0  
FT Made: 7  
at Savannah St., 1-21-06  
FT Attempts: 15  
at Savannah St., 1-21-06  
Rebounds: 9  
Virginia-Wise, 11-26-05  
Assists: 3  
two times  
Steals: 2  
three times  
Blocks: 1  
three times  
Minutes: 28  
at Virginia, 2-15-06

JUNIOR COLLEGE: Played in 62 games for NJCAA Division I Louisburg during 2004-05 and 2005-06 ... averaged 12.2 points and 9.1 rebounds last season ... shot 58% from the field, and led the team in rebounding

**DANNY WILSON • #44**

Junior • Center • 6-8 • 225  
Pantego, N.C. • Northside HS - Louisburg (N.C.)

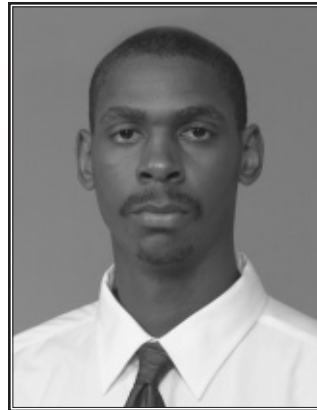

for two years.

HIGH SCHOOL: Played four years of basketball at Northside (N.C.) ... averaged 23.0 points and 11.1 rebounds as a senior ... All-Conference and team MVP ... averaged 19.2 points and 10.3 rebounds as a junior ... All-Conference and team MVP ... averaged 12.0 points and 9.0 rebounds as a sophomore.

PERSONAL: Son of Amos Sr. and Doris Wilson ... born in Washington, North Carolina ... has six brothers: Amos Jr. (28), Everett (27), Titus (25), Jacob (23), C.J. (19), and Jonathan (15) and two sisters: Esther (18) and Raquel (17) ... a brother, Amos Jr., played football at New Mexico and is playing professionally with the Johnstown RiverHawks of the American Indoor Football League (AIFL) ... a brother, Everett, played football at North Carolina A&T ... a brother, Jacob, plays football at Western Carolina ... a brother, C.J., plays football at East Carolina.

MAJOR: Sociology.



**Kirk Williams' Career Statistics**

YEAR	G-GS	FG-A	PCT	3FG-A	PCT	FT-A	PCT	REB	AST	STL	BLK	PTS	AVG
05-06	30-0	87-153	.569	0-0	.000	55-96	.573	123	32	18	3	229	7.6

**BILLY ROBINSON JR. • #23**

Freshman • Forward • 6-7 • 190  
Columbia, Md. • Hammond High School



2006-07: First-year team member ... one of three in Coach Gillian's fourth recruiting class at Longwood.

HIGH SCHOOL: Played three years of basketball at Hammond (Md.) ... averaged 12.1 points, 10.2 rebounds, and 3.0 blocks as a senior.

PERSONAL: Son of Billy Sr. and Deandra Robinson ... born in Washington, D.C. ... has one brother: Donovan (13) and one sister: Tiffany (11) ... father, Billy Sr., played basketball at Northern

Illinois.

MAJOR: Undecided.

2006-07: First-year team member ... one of three in Coach Gillian's

**KEVIN SWECKER • #24**

Freshman • Guard • 6-2 • 170  
Manchester, Md. • Mount Saint Joseph



fourth recruiting class at Longwood.

HIGH SCHOOL: Played three years of basketball at Mount Saint Joseph (Md.) ... averaged 10.5 points as a senior as team finished 38-1 and ranked among the Top Ten in the final USA TODAY national high school rankings ... third-team All-Baltimore Catholic League ... helped Mount Saint Joseph establish a new Maryland high school record for wins (38).

PERSONAL: Son of Don and Margie Swecker ... born in

Baltimore, Maryland ... has two brothers: Donny (22) and Gary (20) ... a cousin, Steve Wojciechowski, played basketball at Duke and is a current Blue Devil assistant coach.

MAJOR: Undecided.

**E.J. DAWSON • #11**

Freshman • Guard • 6-1 • 175  
Ft. Belvoir, Va. • Mount Vernon High School



2006-07: First-year team member ... walk-on.

HIGH SCHOOL: Played three years of basketball at Mount Vernon ... averaged 16.1 points as a senior ... National District player of the year ... All-Region and All-Met by The Washington Post ... played in Regional Game of the Capital Classic ... averaged 14.3 points as a junior, and 12.2 points as a sophomore ... All-District as a junior and sophomore.

PERSONAL: Son of Edgar and Ollie Dawson ... born in Wiesbaden,

Germany ... has one sister: Monica (22).

MAJOR: Business management.

**DEE BATTLE**

Sophomore  
Fredericksburg, Va.

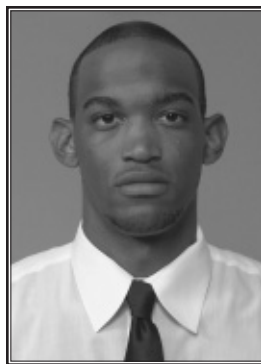

2006-07: Second-year serving as team manager.

HIGH SCHOOL: Played four years of basketball at Chancellor.

PERSONAL: Son of Dariton and Carol Battle ... born in Houston, Texas ... has one brother: Derrick (14) ... wants to pur-

sue a career in coaching.

MAJOR: Communication studies, with a minor in mass media.

BOARDWALK HALL

## 2006-07 Opponents

Sophomore Kirk Williams led the Lancers in dunks last season with 14. Here, he is shown performing one of his electrifying slams against #4 Villanova last season in Atlantic City's historic Boardwalk Hall -- a game won 90-77 by the Wildcats.



## Team Travel

Norfolk State • November 15, 2006  
Norfolk, Va.

Depart Farmville, November 15, Charter Bus, 12 p.m.  
Return, November 15, Post-Game

George Washington • November 17, 2006  
Washington, D.C.

Depart Farmville, November 17, Charter Bus, 12 p.m.  
Return, November 17, Post-Game

Richmond • November 20, 2006  
Richmond, Va.

Depart Farmville, November 20, Mini-Buses, 2 p.m.  
Return, November 20, Post-Game

North Carolina A&T • November 28, 2006  
Greensboro, N.C.

Depart Farmville, November 28, Charter Bus, 12 p.m.  
Return, November 28, Post-Game

American • December 4, 2006  
Washington, D.C.

Depart Farmville, December 4, Charter Bus, 12 p.m.  
Return, December 4, Post-Game

High Point • December 6, 2006  
High Point, N.C.

Depart Farmville, December 6, Charter Bus, 12 p.m.  
Return, December 6, Post-Game

Liberty • December 9, 2006  
Lynchburg, Va.

Depart Farmville, December 9, Mini-Buses, 4 p.m.  
Return, December 9, Post-Game

Oklahoma • January 30, 2007  
Norman, Okla.

Depart Farmville, January 29, Charter Bus, 8:30 a.m.  
Depart Raleigh-Durham Airport, January 29, 12:05 p.m.  
(Northwest Airlines 5793 via Memphis Northwest Airlines 5784)  
Stay two nights at Sooner Legends Inn  
Norman, Oklahoma - Phone: 405.701.8100  
Depart Norman, January 31, 6:30 a.m.  
(Northwest Airlines 5781 via Memphis Northwest Airlines 5794)  
Arrive Farmville, January 31, 2:30 p.m.

Virginia • February 13, 2007  
Charlottesville, Va.

Depart Farmville, February 13, Charter Bus, 2 p.m.  
Return, February 13, Post-Game

FINDLAY TOYOTA LAS VEGAS CLASSIC • December 17-23, 2006  
New Mexico, USC, Charleston Southern, Kennesaw State or UMES  
Albuquerque, N.M.; Los Angeles, Calif.; Las Vegas, Nev.  
Depart Farmville, December 16, Charter Bus, 5 a.m.  
Depart Richmond Airport, December 16, 8 a.m.  
(United Airlines 341 via Chicago United Airlines 7653)  
Stay two nights at *Albuquerque Marriott Pyramid North*  
Albuquerque, New Mexico - Phone: 505.798.6443  
Depart Albuquerque, December 18, 11:25 a.m. (United Airlines 6473)

Stay two nights at *Los Angeles Downtown Marriott*  
Los Angeles, California - Phone: 213.617.6100  
Depart Los Angeles, December 20, 9:16 a.m. (United Airlines 1484)  
Stay three nights at *Rio Hotel*  
Las Vegas, Nevada - Phone: 702.777.6711  
Depart Las Vegas, December 23, 11:55 p.m.  
(United Airlines 1562 via Chicago United Airlines 7966)  
Arrive Farmville, December 24, 11:30 a.m.

Providence, Yale, NJIT, Utah Valley State • January 2-15, 2007  
Providence, R.I.; New Haven, Conn.; Newark, N.J.; Orem, Utah  
Depart Farmville, January 1, Charter Bus, 10 a.m.  
Depart Richmond Airport, January 1, 1:15 p.m. (JetBue 1282)  
Stay three nights at *Providence Downtown Courtyard*  
Providence, Rhode Island - Phone: 401.272.1191  
Depart Providence, Rhode Island, January 4, 12 p.m.  
Stay three nights at *Fairfield Inn*  
New Haven, Connecticut - Phone: 203.562.1111  
Depart New Haven, Connecticut, January 7, 12 p.m.  
Stay five nights at *Hampton Inn*  
Harrison, New Jersey - Phone: 973.268.2364  
Depart Harrison, New Jersey, January 12, 12 p.m.  
Stay one night at *Fairfield Inn*  
Baltimore, Maryland - Phone: 410.574.8100  
Depart Baltimore Airport, January 13, 3 p.m. (Southwest 499)  
Stay three nights at *Fairfield Inn*  
Orem, Utah - Phone: 801.431.0405  
Depart Orem, January 16, 4:30 a.m.  
(Salt Lake City Southwest 2686 via Phoenix Southwest 2370)  
Arrive Farmville, January 16, 6 p.m.

Campbell, Savannah State • February 22-24, 2007  
Buies Creek, N.C.; Savannah, Ga.  
Depart Farmville, February 22, Charter Bus, 12 p.m.  
Stay one night at *Microtel*  
Buies Creek, North Carolina - Phone: 910.893.2626  
Depart Buies Creek, North Carolina, February 23, 10 a.m.  
Stay one night at *Hampton Inn*  
Savannah, Georgia - Phone: 912.355.4100  
Return, February 24, Post-Game



## Virginia-Wise Highland Cavaliers

November 11, 2006 • 2 p.m. ET  
Willett Hall (2,522)  
Farmville, Virginia

### GENERAL INFORMATION

Location: Wise, Virginia  
Founded: 1954  
Enrollment: 1,945  
Nickname: Highland Cavaliers  
Colors: Red & Gray  
Affiliation: NAIA II  
Conference: Appalachian Athletic  
Facility: Greear Gym (1,500)

### UNIVERSITY PERSONNEL

Chancellor: Dr. David J. Prior  
Alma Mater: Olivet (1965)  
Athletics Director: Ray Spenilla  
Alma Mater: Eastern Kentucky (1975)  
Athletic Dept. Phone: 276.328.0206  
Ticket Office Phone: 276.328.0206

### COACHING STAFF

Head Coach: Lee Clark  
Alma Mater: UVa-Wise (1985)  
Career Record: 132-192 (10)  
Record At Virginia-Wise: 132-192 (10)  
Office Phone: 276.328.0207  
Assistants: Donnie Jordan, Dave Bentley, Josh McDaniel, Blake Mellinger

### TEAM INFORMATION

2005-06 Overall Record: 15-18  
Conference Record/Finish: 9-11/t-7th  
Post-Season: n/a  
Letterwinners Returning/Lost: 8/2  
Starters Returning/Lost: 4/1  
Newcomers: 2

### SERIES INFORMATION

Series Record: 5-1  
Last: at Longwood, 11-26-05 (W 93-49)  
First: in Bluefield, 2-24-78 (L 115-91)  
Streak: 5, Longwood

### MEDIA RELATIONS

Men's Basketball Contact: Chris Myers  
Office Phone: 276.328.0188  
Office Fax: 276.376.4505  
Press Row Phone: 276.328.0188  
E-Mail: csm6z@uvawise.edu  
Website: www.uvawise.edu/athletics



Lee Clark



Jarred Soles



## VCU Rams

November 13, 2006 • 7 p.m. ET  
Willett Hall (2,522)  
Farmville, Virginia

### GENERAL INFORMATION

Location: Richmond, Virginia  
Founded: 1838  
Enrollment: 30,300  
Nickname: Rams  
Colors: Black & Gold  
Affiliation: NCAA Division I  
Conference: Colonial Athletic Association  
Facility: Stuart C. Siegel Center (7,500)

### UNIVERSITY PERSONNEL

President: Dr. Eugene P. Trani  
Alma Mater: Notre Dame (1961)  
Athletics Director: Norwood Teague  
Alma Mater: North Carolina (1988)  
Athletic Dept. Phone: 804.828.4000  
Ticket Office Phone: 804.828.7267

### COACHING STAFF

Head Coach: Anthony Grant  
Alma Mater: Dayton (1987)  
Career Record: First Year  
Record At VCU: First Year  
Office Phone: 804.828.1278  
Assistants: Tony Pujol, John Brannen, Allen Edwards

### TEAM INFORMATION

2005-06 Overall Record: 19-10  
Conference Record/Finish: 11-7/6th  
Post-Season: n/a  
Letterwinners Returning/Lost: 8/4  
Starters Returning/Lost: 3/2  
Newcomers: 3

### SERIES INFORMATION

Series Record: 0-1  
Last: at VCU, 12-22-05 (L 91-80)  
First: at VCU, 12-22-05 (L 91-80)  
Streak: 1, VCU

### MEDIA RELATIONS

Men's Basketball Contact: Phil Stanton  
Office Phone: 804.828.3440  
Office Fax: 804.828.9428  
Press Row Phone: 804.827.1010  
E-Mail: pdstanton@vcu.edu  
Website: www.vcurams.vcu.edu

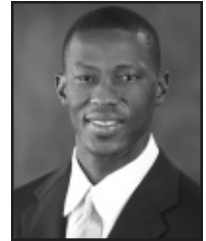

Anthony Grant



B.A. Walker



## Norfolk State Spartans

November 15, 2006 • 7 p.m. ET  
Echols Hall (7,000)  
Norfolk, Virginia

### GENERAL INFORMATION

Location: Norfolk, Virginia  
Founded: 1935  
Enrollment: 6,100  
Nickname: Spartans  
Colors: Green & Gold  
Affiliation: NCAA Division I  
Conference: Mid-Eastern Athletic  
Facility: Echols Hall (7,000)

### UNIVERSITY PERSONNEL

President: Dr. Carolyn Winstead Meyers  
Alma Mater: Howard (1968)  
Athletics Director: Marty L. Miller  
Alma Mater: Norfolk State (1969)  
Athletic Dept. Phone: 757.823.8152  
Ticket Office Phone: 757.823.8152

### COACHING STAFF

Head Coach: Dwight Freeman  
Alma Mater: Western State (1982)  
Career Record: 98-129 (8)  
Record At Norfolk State: 52-64 (4)  
Office Phone: 757.823.9192  
Assistants: Lonnie Blow, Anthony Evans

### TEAM INFORMATION

2005-06 Overall Record: 13-18  
Conference Record/Finish: 10-8/t-5th  
Post-Season: n/a  
Letterwinners Returning/Lost: 8/5  
Starters Returning/Lost: 3/2  
Newcomers: 7

### SERIES INFORMATION

Series Record: 0-2  
Last: in Fayetteville, N.C., 3-11-94 (L 61-59)  
First: in Richmond, 1-3-90 (L 67-57)  
Streak: 2, Norfolk

### MEDIA RELATIONS

Men's Basketball Contact: Matt Michalec  
Office Phone: 757.823.2628  
Office Fax: 757.823.8218  
Press Row Phone: 757.823.8195  
E-Mail: mmichalec@nsu.edu  
Website: www.nsu.edu/athletics



Dwight Freeman



Tony Murphy



## George Washington Colonials

November 17, 2006 • 7:30 p.m. ET  
Smith Athletic Center (5,000)  
Washington, D.C.

### GENERAL INFORMATION

Location: Washington, D.C.  
Founded: 1821  
Enrollment: 20,318  
Nickname: Colonials  
Colors: Buff & Blue  
Affiliation: NCAA Division I  
Conference: Atlantic 10  
Facility: Charles E. Smith Athletic Center (5,000)

### UNIVERSITY PERSONNEL

President: Stephen Joel Trachtenberg  
Alma Mater: Columbia (1959)  
Athletics Director: Jack Kvancz  
Alma Mater: Boston College (1968)  
Athletic Dept. Phone: 202.994.6650  
Ticket Office Phone: 202.994.6561

### COACHING STAFF

Head Coach: Karl Hobbs  
Alma Mater: Connecticut (1985)  
Career Record: 91-56 (5)  
Record At George Washington: 91-56 (5)  
Office Phone: 202.994.6651  
Assistants: Darrell Brooks, Roland Houston, Greg Collucci

### TEAM INFORMATION

2005-06 Overall Record: 27-3  
Conference Record/Finish: 16-0/1st  
Post-Season: NCAA Tournament, 2nd round  
Letterwinners Returning/Lost: 8/7  
Starters Returning/Lost: 1/4  
Newcomers: 6

### SERIES INFORMATION

Series Record: 0-0  
Last: n/a  
First: n/a  
Streak: n/a

### MEDIA RELATIONS

Men's Basketball Contact: Brad Bower  
Office Phone: 202.994.0339  
Office Fax: 202.994.2713  
Press Row Phone: 202.994.1776  
E-Mail: bbower@gwu.edu  
Website: www.GWsports.com



Karl Hobbs



Carl Elliott



## Richmond Spiders

November 20, 2006 • 7 p.m. ET  
Robins Center (9,071)  
Richmond, Virginia

GENERAL INFORMATION

Location: Richmond, Virginia  
Founded: 1830  
Enrollment: 2,950  
Nickname: Spiders  
Colors: Red & Blue  
Affiliation: NCAA Division I  
Conference: Atlantic 10  
Facility: Robins Center (9,071)

UNIVERSITY PERSONNEL

President: Dr. William E. Cooper  
Alma Mater: Brown (1973)  
Athletics Director: Jim Miller  
Alma Mater: Old Dominion (1974)  
Athletic Dept. Phone: 804.289.8363  
Ticket Office Phone: 877.774.3371

COACHING STAFF

Head Coach: Chris Mooney  
Alma Mater: Princeton (1994)  
Career Record: 55-56 (4)  
Record At Richmond: 13-17 (1)  
Office Phone: 804.289.8634  
Assistants: Mike McKee, Kevin McGeehan, Carlin Hartman

TEAM INFORMATION

2005-06 Overall Record: 13-17  
Conference Record/Finish: 6-10/t-11th  
Post-Season: n/a  
Letterwinners Returning/Lost: 9/3  
Starters Returning/Lost: 2/3  
Newcomers: 6

SERIES INFORMATION

Series Record: 0-1  
Last: at Richmond, 1-2-06 (L 74-60)  
First: at Richmond, 1-2-06 (L 74-60)  
Streak: 1, Richmond

MEDIA RELATIONS

Men's Basketball Contact: Mark Kwolek  
Office Phone: 804.289.8320  
Office Fax: 804.289.8820  
Press Row Phone: 804.289.8806  
E-Mail: mkwolek@richmond.edu  
Website: www.RichmondSpiders.com



Chris Mooney



Gaston Moliva



## Shenandoah Hornets

November 25, 2006 • 3 p.m. ET  
Willett Hall (2,522)  
Farmville, Virginia

GENERAL INFORMATION

Location: Winchester, Virginia  
Founded: 1875  
Enrollment: 1,700  
Nickname: Hornets  
Colors: Red, White, & Blue  
Affiliation: NCAA Division III  
Conference: USA South Athletic  
Facility: Shingleton Gymnasium (680)

UNIVERSITY PERSONNEL

President: Dr. James A. Davis  
Alma Mater: Randolph Macon (1967)  
Athletics Director: John Hill  
Alma Mater: Heidelberg (1970)  
Athletic Dept. Phone: 540.665.4566  
Ticket Office Phone: 540.665.4566

COACHING STAFF

Head Coach: Robert Harris  
Alma Mater: Shenandoah (1991)  
Career Record: 77-80 (6)  
Record At Shenandoah: 77-80 (6)  
Office Phone: 540.545.7360  
Assistants: Derek Helman, Jeff Miller, Jared Hale, Adam Dutton

TEAM INFORMATION

2005-06 Overall Record: 9-16  
Conference Record/Finish: 1-11/8th  
Post-Season: n/a  
Letterwinners Returning/Lost: 8/2  
Starters Returning/Lost: 4/1  
Newcomers: 9

SERIES INFORMATION

Series Record: 3-0  
Last: at Longwood, 2-8-06 (W 87-68)  
First: at Shenandoah, 11-27-79 (W 82-61)  
Streak: 3, Longwood

MEDIA RELATIONS

Men's Basketball Contact: Scott Musa  
Office Phone: 540.665.5417  
Office Fax: 540.665.4934  
Press Row Phone: 540.533.5406  
E-Mail: smusa@su.edu  
Website: www.su.edu/athletics



Robert Harris



Jeremiah Lawrence



## North Carolina A&T Aggies

November 28, 2006 • 7:30 p.m. ET  
Corbett Sports Center (5,700)  
Greensboro, North Carolina

### GENERAL INFORMATION

Location: Greensboro, North Carolina  
Founded: 1891  
Enrollment: 11,348  
Nickname: Aggies  
Colors: Blue & Gold  
Affiliation: NCAA Division I  
Conference: Mid-Eastern Athletic  
Facility: Corbett Sports Center (5,700)

### UNIVERSITY PERSONNEL

Interim Chancellor: Dr. Lloyd V. Hackley  
Alma Mater: Michigan State (1965)  
Athletics Director: Delores "Dee" Todd  
Alma Mater: Winston-Salem State (1972)  
Athletic Dept. Phone: 336.334.7686  
Ticket Office Phone: 336.334.7749

### COACHING STAFF

Head Coach: Jerry Eaves  
Alma Mater: Louisville (1986)  
Career Record: 15-72 (3)  
Record At North Carolina A&T: 15-72 (3)  
Office Phone: 336.334.7483  
Assistants: Alphonza Kee, Scott Bollwage, Bryant Paylor

### TEAM INFORMATION

2005-06 Overall Record: 6-23  
Conference Record/Finish: 6-12/t-8th  
Post-Season: n/a  
Letterwinners Returning/Lost: 8/5  
Starters Returning/Lost: 4/1  
Newcomers: 4

### SERIES INFORMATION

Series Record: 1-0  
Last: at Longwood, 2-2-06 (W 83-77)  
First: at Longwood, 2-2-06 (W 83-77)  
Streak: 1, Longwood

### MEDIA RELATIONS

Men's Basketball Contact: Brian Holloway  
Office Phone: 336.334.7141  
Office Fax: 336.334.7181  
Press Row Phone: 336.334.7405  
E-Mail: bmhollow@ncat.edu  
Website: www.ncataggies.com



Jerry Eaves



Jason Wills



## Navy Midshipmen

December 1, 2006 • 7 p.m. ET  
Willett Hall (2,522)  
Farmville, Virginia

### GENERAL INFORMATION

Location: Annapolis, Maryland  
Founded: 1845  
Enrollment: 4,000  
Nickname: Midshipmen  
Colors: Blue & Gold  
Affiliation: NCAA Division I  
Conference: Patriot League  
Facility: Alumni Hall (5,710)

### UNIVERSITY PERSONNEL

Superintendent: Vice Adm. Rodney P. Rempt, USN  
Alma Mater: Naval Academy (1966)  
Athletics Director: Chet Gladchuk  
Alma Mater: Boston College (1973)  
Athletic Dept. Phone: 410.293.2700  
Ticket Office Phone: 800.874.6289

### COACHING STAFF

Head Coach: Billy Lange  
Alma Mater: Rowan (1994)  
Career Record: 59-55 (4)  
Record At Navy: 20-36 (2)  
Office Phone: 410.293.2627  
Assistants: Joe Burke, John Krikorian, Eugene Burroughs, Matt Sladky, Jason Crafton

### TEAM INFORMATION

2005-06 Overall Record: 10-18  
Conference Record/Finish: 3-11/7th  
Post-Season: n/a  
Letterwinners Returning/Lost: 7/5  
Starters Returning/Lost: 4/1  
Newcomers: 6

### SERIES INFORMATION

Series Record: 0-2  
Last: at Navy, 1-17-06 (L 71-65)  
First: at Navy, 12-1-81 (L 68-47)  
Streak: 2, Navy

### MEDIA RELATIONS

Men's Basketball Contact: Chris Forman  
Office Phone: 410.293.8774  
Office Fax: 410.293.8954  
Press Row Phone: 410.263.3929  
E-Mail: forman@usna.edu  
Website: www.navysports.com



Billy Lange

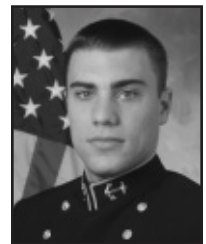

Greg Sprink



## American Eagles

December 4, 2006 • 7:30 p.m. ET  
Bender Arena (4,500)  
Washington, D.C.

### GENERAL INFORMATION

Location: Washington, D.C.  
Founded: 1893  
Enrollment: 5,294  
Nickname: Eagles  
Colors: Red, White, & Blue  
Affiliation: NCAA Division I  
Conference: Patriot League  
Facility: Bender Arena (4,500)

### UNIVERSITY PERSONNEL

Acting President: Dr. Neil Kerwin  
Alma Mater: American (1971)  
Athletics Director: TBD  
Alma Mater: n/a  
Athletic Dept. Phone: 202.885.3000  
Ticket Office Phone: 202.885.8499

### COACHING STAFF

Head Coach: Jeff Jones  
Alma Mater: Virginia (1982)  
Career Record: 234-191 (14)  
Record At American: 88-87 (6)  
Office Phone: 202.885.3010  
Assistants: Kieran Donohue, Jason Williford, Greg Lyons

### TEAM INFORMATION

2005-06 Overall Record: 12-17  
Conference Record/Finish: 7-7/4th  
Post-Season: n/a  
Letterwinners Returning/Lost: 13/1  
Starters Returning/Lost: 5/0  
Newcomers: 2

### SERIES INFORMATION

Series Record: 0-0  
Last: n/a  
First: n/a  
Streak: na/

### MEDIA RELATIONS

Men's Basketball Contact:  
Anthony Wilson  
Office Phone: 202.885.3079  
Office Fax: 202.885.3033  
Press Row Phone: 202.885.8232  
E-Mail: adubs@american.edu  
Website: www.AUEagles.com

December 30, 2006 • 3 p.m. ET  
Willett Hall (2,522)  
Farmville, Virginia



Jeff Jones

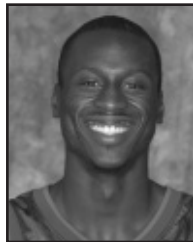

Andre Ingram



## High Point Panthers

December 6, 2006 • 7 p.m. ET  
Millis Athletic Center (2,565)  
High Point, North Carolina

### GENERAL INFORMATION

Location: High Point, North Carolina  
Founded: 1924  
Enrollment: 3,100  
Nickname: Panthers  
Colors: Purple & White  
Affiliation: NCAA Division I  
Conference: Big South  
Facility: Millis Athletic Center (2,565)

### UNIVERSITY PERSONNEL

President: Dr. Nido Qubein  
Alma Mater: High Point (1970)  
Athletics Director: Dr. Woody Gibson  
Alma Mater: High Point (1975)  
Athletic Dept. Phone: 336.841.9276  
Ticket Office Phone: 336.841.9276

### COACHING STAFF

Head Coach: Bart Lundy  
Alma Mater: Winthrop (1993)  
Career Record: 163-83 (8)  
Record At High Point: 48-42 (3)  
Office Phone: 336.841.9181  
Assistants: Josh Schertz, Don Burgess, Brian MacDonald

### TEAM INFORMATION

2005-06 Overall Record: 16-13  
Conference Record/Finish: 8-8/5th  
Post-Season: n/a  
Letterwinners Returning/Lost: 9/4  
Starters Returning/Lost: 3/2  
Newcomers: 6

### SERIES INFORMATION

Series Record: 4-9  
Last: at Longwood, 12-17-05 (L 88-72)  
First: at Longwood, 12-1-84 (L 66-63 ot)  
Streak: 2, High Point

### MEDIA RELATIONS

Men's Basketball Contact: Brian Morgan  
Office Phone: 336.841.4605  
Office Fax: 336.841.9182  
Press Row Phone: 336.841.4638  
E-Mail: bmorgan@highpoint.edu  
Website: www.highpointpanthers.com



Bart Lundy



Arizona Reid

January 28, 2007 • 7 p.m. ET  
Willett Hall (2,522)  
Farmville, Virginia

## Liberty Flames



December 9, 2006 • 7 p.m. ET  
Vines Center (9,000)  
Lynchburg, Virginia

GENERAL INFORMATION

Location: Lynchburg, Virginia  
Founded: 1971  
Enrollment: 21,558  
Nickname: Flames  
Colors: Red, White, & Blue  
Affiliation: NCAA Division I  
Conference: Big South  
Facility: Vines Center (9,000)

UNIVERSITY PERSONNEL

Executive Vice President: Dr. Ron Godwin  
Alma Mater: Bob Jones (1968)  
Athletics Director: Jeff Barber  
Alma Mater: East Carolina (1981)  
Athletic Dept. Phone: 434.582.2100  
Ticket Office Phone: 434.582.7328

COACHING STAFF

Head Coach: Randy Dunton  
Alma Mater: Baptist Bible (1984)  
Career Record: 97-111 (7)  
Record At Liberty: 63-85 (5)  
Office Phone: 434.582.2337  
Assistants: Alexis Sherard, Zack Jones, Dominic Okon

TEAM INFORMATION

2005-06 Overall Record: 7-23  
Conference Record/Finish: 3-13/8th  
Post-Season: n/a  
Letterwinners Returning/Lost: 5/4  
Starters Returning/Lost: 4/1  
Newcomers: 11

SERIES INFORMATION

Series Record: 15-6  
Last: at Liberty, 2-13-06 (L 75-66)  
First: at Liberty, 1-21-78 (L 89-77)  
Streak: 1, Liberty

MEDIA RELATIONS

Men's Basketball Contact:  
Vincent Briedis  
Office Phone: 434.582.2292  
Office Fax: 434.582.2076  
Press Row Phone: 434.582.7451  
E-Mail: vebriedis@liberty.edu  
Website: www.LibertyFlames.com



Randy Dunton



Larry Blair

February 15, 2007 • 7 p.m. ET  
Willett Hall (2,522)  
Farmville, Virginia



## New Mexico Lobos

December 17, 2006 • 9 p.m. ET  
The Pit (18,018)  
Albuquerque, New Mexico

GENERAL INFORMATION

Location: Albuquerque, New Mexico  
Founded: 1889  
Enrollment: 26,500  
Nickname: Lobos  
Colors: Cherry & Silver  
Affiliation: NCAA Division I  
Conference: Mountain West  
Facility: The Pit (18,018)

UNIVERSITY PERSONNEL

Acting President: David Harris  
Alma Mater: Eastern New Mexico (1971)  
Athletics Director: Paul Krebs  
Alma Mater: Bowling Green State (1978)  
Athletic Dept. Phone: 505.925.5500  
Ticket Office Phone: 505.925.5626

COACHING STAFF

Head Coach: Ritchie McKay  
Alma Mater: Seattle Pacific (1987)  
Career Record: 150-141 (10)  
Record At New Mexico: 67-52 (4)  
Office Phone: 505.925.5750  
Assistants: Brad Soucie, Scott Didrickson, Duane Broussard

TEAM INFORMATION

2005-06 Overall Record: 17-13  
Conference Record/Finish: 8-8/5th  
Post-Season: n/a  
Letterwinners Returning/Lost: 6/6  
Starters Returning/Lost: 1/4  
Newcomers: 7

SERIES INFORMATION

Series Record: 0-0  
Last: n/a  
First: n/a  
Streak: n/a

MEDIA RELATIONS

Men's Basketball Contact: Jay Blackman  
Office Phone: 505.925.5528  
Office Fax: 505.925.5529  
Press Row Phone: 505.925.5988  
E-Mail: blackman@unm.edu  
Website: www.GoLobos.com



Ritchie McKay



J.R. Giddens

December 17-23, 2006  
Findlay Toyota  
Las Vegas Classic



## Southern California Trojans

December 19, 2006 • 10 p.m. ET  
Galen Center (10,258)  
Los Angeles, California

### GENERAL INFORMATION

Location: Los Angeles, California  
Founded: 1880  
Enrollment: 33,000  
Nickname: Trojans  
Colors: Cardinal & Gold  
Affiliation: NCAA Division I  
Conference: Pacific-10  
Facility: Galen Center (10,258)

### UNIVERSITY PERSONNEL

President: Dr. Steven Sample  
Alma Mater: Illinois (n/a)  
Athletics Director: Mike Garrett  
Alma Mater: Southern California (1965)  
Athletic Dept. Phone: 213.740.3843  
Ticket Office Phone: 213.740.4672

### COACHING STAFF

Head Coach: Tim Floyd  
Alma Mater: Louisiana Tech (1977)  
Career Record: 260-143 (13)  
Record At Southern California: 17-13 (1)  
Office Phone: 213.740.3815  
Assistants: Gib Arnold, Bob Cantu, Phil Johnson

### TEAM INFORMATION

2005-06 Overall Record: 17-13  
Conference Record/Finish: 8-10/6th  
Post-Season: n/a  
Letterwinners Returning/Lost: 10/4  
Starters Returning/Lost: 4/1  
Newcomers: 8

### SERIES INFORMATION

Series Record: 0-0  
Last: n/a  
First: n/a  
Streak: n/a

### MEDIA RELATIONS

Men's Basketball Contact:  
David Tuttle  
Office Phone: 213.740.8480  
Office Fax: 213.740.7584  
Press Row Phone: TBD  
E-Mail: davidtut@usc.edu  
Website: www.usctrojans.com

December 17-23, 2006  
Findlay Toyota  
Las Vegas Classic



Tim Floyd

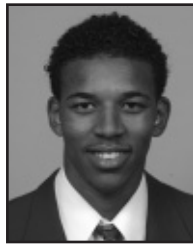

Nick Young



## Charleston Southern Buccaneers

December 22, 2006 • 3 p.m. ET  
Orleans Arena (7,165)  
Las Vegas, Nevada

### GENERAL INFORMATION

Location: Charleston, South Carolina  
Founded: 1964  
Enrollment: 2,849  
Nickname: Buccaneers  
Colors: Blue & Gold  
Affiliation: NCAA Division I  
Conference: Big South  
Facility: CSU Fieldhouse (789)

### UNIVERSITY PERSONNEL

President: Dr. Jairy C. Hunter Jr.  
Alma Mater: Appalachian State (1969)  
Athletics Director: Hank Small  
Alma Mater: Gettysburg (1969)  
Athletic Dept. Phone: 843.863.7678  
Ticket Office Phone: 843.863.7687

### COACHING STAFF

Head Coach: Barclay Radebaugh  
Alma Mater: East Tennessee State (1987)  
Career Record: 34-25 (2)  
Record At Charleston Southern: 13-16 (1)  
Office Phone: 843.863.7690  
Assistants: Murray Garvin, J.D. Powell, Bob Richey

### TEAM INFORMATION

2005-06 Overall Record: 13-16  
Conference Record/Finish: 7-9/6th  
Post-Season: n/a  
Letterwinners Returning/Lost: 5/7  
Starters Returning/Lost: 3/2  
Newcomers: 9

### SERIES INFORMATION

Series Record: 0-0  
Last: n/a  
First: n/a  
Streak: n/a

### MEDIA RELATIONS

Men's Basketball Contact:  
Blake Freeland  
Office Phone: 843.863.7687  
Office Fax: 843.863.7676  
Press Row Phone: 843.863.7683  
E-Mail: bfreeland@csuniv.edu  
Website: www.csusports.com



Barclay Radebaugh



Chris Moore

December 17-23, 2006  
Findlay Toyota  
Las Vegas Classic



## Kennesaw State Owls

December 23, 2006 • 3/5:30 p.m. ET  
Orleans Arena (7,165)  
Las Vegas, Nevada

GENERAL INFORMATION

Location: Kennesaw, Georgia  
Founded: 1963  
Enrollment: 18,500  
Nickname: Owls  
Colors: Black & Gold  
Affiliation: NCAA Division I  
Conference: Atlantic Sun  
Facility: KSU Convocation Center (4,400)

UNIVERSITY PERSONNEL

President: Dr. Dan Papp  
Alma Mater: Dartmouth (n/a)  
Athletics Director: Dr. Dave Waples  
Alma Mater: West Liberty State (n/a)  
Athletic Dept. Phone: 770.423.6284  
Ticket Office Phone: 678.797.2171

COACHING STAFF

Head Coach: Tony Ingle  
Alma Mater: Huntington (1975)  
Career Record: 198-111 (10)  
Record At Kennesaw State: 127-61 (6)  
Office Phone: 770.423.6389  
Assistants: Evan Black, Montez Robinson, Gary Dyksterhouse

TEAM INFORMATION

2005-06 Overall Record: 12-17  
Conference Record/Finish: 10-10/7th  
Post-Season: n/a  
Letterwinners Returning/Lost: 7/9  
Starters Returning/Lost: 4/1  
Newcomers: 9

SERIES INFORMATION

Series Record: 0-0  
Last: n/a  
First: n/a  
Streak: n/a

MEDIA RELATIONS

Men's Basketball Contact: Hal Towbin  
Office Phone: 678.797.2192  
Office Fax: 770.423.6665  
Press Row Phone: 770.499.3621  
E-Mail: htowbin@kennesaw.edu  
Website: www.ksuowls.com



Tony Ingle



Golden Ingle

December 17-23, 2006  
Findlay Toyota  
Las Vegas Classic



## UMES Hawks

December 23, 2006 • 3/5:30 p.m. ET  
Orleans Arena (7,165)  
Las Vegas, Nevada

GENERAL INFORMATION

Location: Princess Anne, Maryland  
Founded: 1886  
Enrollment: 3,600  
Nickname: Hawks  
Colors: Maroon & Grey  
Affiliation: NCAA Division I  
Conference: Mid-Eastern Athletic  
Facility: W.P. Hytche Athletic Center (5,500)

UNIVERSITY PERSONNEL

President: Dr. Thelma B. Thompson  
Alma Mater: Howard (n/a)  
Acting Athletics Director: Keith Davidson  
Alma Mater: Lincoln (1985)  
Athletic Dept. Phone: 410.651.6496  
Ticket Office Phone: 410.651.6496

COACHING STAFF

Head Coach: Larry Lessett  
Alma Mater: California State Northridge (1983)  
Career Record: 9-48 (2)  
Record At UMES: 9-48 (2)  
Office Phone: 410.651.6499  
Assistants: Meredith Smith, Steve Golston

TEAM INFORMATION

2005-06 Overall Record: 7-22  
Conference Record/Finish: 4-14/10th  
Post-Season: n/a  
Letterwinners Returning/Lost: 5/7  
Starters Returning/Lost: 2/3  
Newcomers: 6

SERIES INFORMATION

Series Record: 1-1  
Last: at UMES, 1-28-81 (L 82-75)  
First: at Longwood, 11-22-80 (W 62-54)  
Streak: 1, UMES

MEDIA RELATIONS

Men's Basketball Contact: G. Stan Bradley  
Office Phone: 410.651.6499  
Office Fax: 410.651.7600  
Press Row Phone: 410.651.8903  
E-Mail: gsbradley@umes.edu  
Website: www.umeshawks.com



Larry Lessett

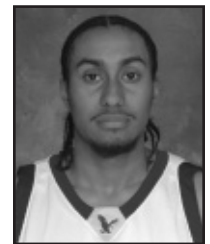

Jesse Brooks

December 17-23, 2006  
Findlay Toyota  
Las Vegas Classic



## Providence Friars

January 2, 2007 • 7:30 p.m. ET  
Dunkin' Donuts Center (12,993)  
Providence, Rhode Island

### GENERAL INFORMATION

Location: Providence, Rhode Island  
Founded: 1917  
Enrollment: 3,912  
Nickname: Friars  
Colors: Black, White, & Silver  
Affiliation: NCAA Division I  
Conference: BIG EAST  
Facility: Dunkin' Donuts Center (12,993)

### UNIVERSITY PERSONNEL

President: Reverend Brian J. Shanley, O.P.  
Alma Mater: Providence (1980)  
Athletics Director: Robert Driscoll  
Alma Mater: Ithaca (1974)  
Athletic Dept. Phone: 401.865.2500  
Ticket Office Phone: 401.865.4672

### COACHING STAFF

Head Coach: Tim Welsh  
Alma Mater: Potsdam State (1984)  
Career Record: 197-136 (11)  
Record At Providence: 127-114 (8)  
Office Phone: 401.865.2266  
Assistants: Steve DeMeo, Vince Cautero, Allen Griffin

### TEAM INFORMATION

2005-06 Overall Record: 12-15  
Conference Record/Finish: 5-11/13th  
Post-Season: n/a  
Letterwinners Returning/Lost: 10/2  
Starters Returning/Lost: 4/1  
Newcomers: 4

### SERIES INFORMATION

Series Record: 0-0  
Last: n/a  
First: n/a  
Streak: n/a

### MEDIA RELATIONS

Men's Basketball Contact: Arthur Parks  
Office Phone: 401.865.2759  
Office Fax: 401.865.2583  
Press Row Phone: 401.751.9737  
E-Mail: aparks@providence.edu  
Website: www.friars.com



Tim Welsh



Herbert Hill



## Yale Bulldogs

January 6, 2007 • 2 p.m. ET  
John J. Lee Amphitheater (2,532)  
New Haven, Connecticut

### GENERAL INFORMATION

Location: New Haven, Connecticut  
Founded: 1701  
Enrollment: 5,100  
Nickname: Bulldogs  
Colors: Blue & White  
Affiliation: NCAA Division I  
Conference: Ivy League  
Facility: John J. Lee Amphitheater (2,532)

### UNIVERSITY PERSONNEL

President: Richard Levin  
Alma Mater: Stanford (1968)  
Athletics Director: Tom Beckett  
Alma Mater: Pittsburgh (1968)  
Athletic Dept. Phone: 203.432.4747  
Ticket Office Phone: 203.432.1400

### COACHING STAFF

Head Coach: James Jones  
Alma Mater: Albany (1986)  
Career Record: 90-106 (7)  
Record At Yale: 90-106 (7)  
Office Phone: 203.432.1485  
Assistants: Curtis Wilson, Matt Kingsley, Mark Sembrowich

### TEAM INFORMATION

2005-06 Overall Record: 15-14  
Conference Record/Finish: 7-7/4th  
Post-Season: n/a  
Letterwinners Returning/Lost: 10/2  
Starters Returning/Lost: 4/1  
Newcomers: 4

### SERIES INFORMATION

Series Record: 0-1  
Last: in Lincoln, Nebraska, 11-20-05 (L 70-67)  
First: in Lincoln, Nebraska, 11-20-05 (L 70-67)  
Streak: 1, Yale

### MEDIA RELATIONS

Men's Basketball Contact: Tim Bennett  
Office Phone: 203.432.1457  
Office Fax: 203.432.1454  
Press Row Phone: 203.432.2398  
E-Mail: timothy.bennett@yale.edu  
Website: www.yalebulldogs.com



James Jones



Sam Kaplan



## NJIT Highlanders

January 10, 2007 • 7 p.m. ET  
Fleisher Athletic Center (1,500)  
Newark, New Jersey

GENERAL INFORMATION

Location: Newark, New Jersey  
Founded: 1881  
Enrollment: 5,263  
Nickname: Highlanders  
Colors: Red & White  
Affiliation: NCAA Division I  
Conference: Independent  
Facility: Fleisher Athletic Center (1,500)

UNIVERSITY PERSONNEL

President: Dr. Robert A. Altenkirch  
Alma Mater: Purdue (1970)  
Athletics Director: Lenny Kaplan  
Alma Mater: St. John's (1988)  
Athletic Dept. Phone: 973.596.3636  
Ticket Office Phone: 973.596.3636

COACHING STAFF

Head Coach: Jim Casciano  
Alma Mater: Drexel (1977)  
Career Record: 207-259 (17)  
Record At NJIT: 61-78 (5)  
Office Phone: 973.596.5727  
Assistants: Jeff Sonnema, Wendell Alexis

TEAM INFORMATION

2005-06 Overall Record: 8-19  
Conference Record/Finish: 5-17/12th  
Post-Season: n/a  
Letterwinners Returning/Lost: 9/1  
Starters Returning/Lost: 5/0  
Newcomers: 5

SERIES INFORMATION

Series Record: 0-0  
Last: n/a  
First: n/a  
Streak: n/a

MEDIA RELATIONS

Men's Basketball Contact:  
Stephanie Pillari  
Office Phone: 973.596.8324  
Office Fax: 973.596.8440  
Press Row Phone: TBD  
E-Mail: pillari@njit.edu  
Website: www.njithighlanders.com

February 19, 2007 • 7 p.m. ET  
Willett Hall (2,522)  
Farmville, Virginia



Jim Casciano

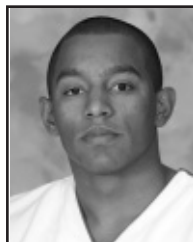

Clayton Barker



## Utah Valley State Wolverines

January 15, 2007 • 9:05 p.m. ET  
McKay Center (8,500)  
Orem, Utah

GENERAL INFORMATION

Location: Orem, Utah  
Founded: 1941  
Enrollment: 25,000  
Nickname: Wolverines  
Colors: Green, Gold, & White  
Affiliation: NCAA Division I  
Conference: Independent  
Facility: McKay Center (8,500)

UNIVERSITY PERSONNEL

President: Dr. William A. Sederburg  
Alma Mater: Mankato State (1969)  
Athletics Director: Mike Jacobsen  
Alma Mater: Brigham Young (1962)  
Athletic Dept. Phone: 801.863.8653  
Ticket Office Phone: 801.863.7469

COACHING STAFF

Head Coach: Dick Hunsaker  
Alma Mater: Weber State (1977)  
Career Record: 248-109 (12)  
Record At Utah Valley State: 82-36 (4)  
Office Phone: 801.863.8309  
Assistant: Isaac Turley

TEAM INFORMATION

2005-06 Overall Record: 16-13  
Conference Record/Finish: n/a  
Post-Season: n/a  
Letterwinners Returning/Lost: 5/9  
Starters Returning/Lost: 4/1  
Newcomers: 7

SERIES INFORMATION

Series Record: 0-4  
Last: at Longwood, 3-4-06 (L 73-63)  
First: at Longwood, 3-2-05 (L 54-50)  
Streak: 4, Utah Valley State

MEDIA RELATIONS

Men's Basketball Contact: Steve Schaack  
Office Phone: 801.863.6231  
Office Fax: 801.863.8813  
Press Row Phone: 801.863.8509  
E-Mail: schaact@uvsc.edu  
Website: www.wolverinegreen.com

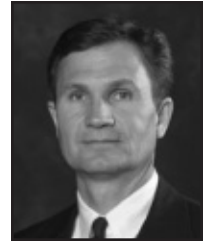

Dick Hunsaker



David Heck



## Savannah State Tigers

January 20, 2007 • 2 p.m. ET  
Willett Hall (2,522)  
Farmville, Virginia

### GENERAL INFORMATION

Location: Savannah, Georgia  
Founded: 1890  
Enrollment: 3,000  
Nickname: Tigers  
Colors: Orange & Blue  
Affiliation: NCAA Division I  
Conference: Independent  
Facility: Tiger Arena (6,000)

### UNIVERSITY PERSONNEL

President: Dr. Carlton E. Brown  
Alma Mater: Massachusetts (1971)  
Athletics Director: Robert 'Tony' O'Neal  
Alma Mater: Central State (1988)  
Athletic Dept. Phone: 912.353.5181  
Ticket Office Phone: 912.353.5181

### COACHING STAFF

Head Coach: Horace Broadnax  
Alma Mater: Georgetown (1986)  
Career Record: 44-116 (6)  
Record At Savannah State: 2-28 (1)  
Office Phone: 912.356.2210  
Assistants: Jay Gibbons, Raheem Waller

### TEAM INFORMATION

2005-06 Overall Record: 2-28  
Conference Record/Finish: n/a  
Post-Season: n/a  
Letterwinners Returning/Lost: 8/2  
Starters Returning/Lost: 5/0  
Newcomers: 7

### SERIES INFORMATION

Series Record: 1-1  
Last: at Longwood, 2-25-06 (W 82-71)  
First: at Savannah State, 1-21-06 (L 70-69)  
Streak: 1, Longwood

### MEDIA RELATIONS

Men's Basketball Contact: Opio Mashariki  
Office Phone: 912.356.2446  
Office Fax: 912.353.3073  
Press Row Phone: 912.356.2446  
E-Mail: masharik@savstate.edu  
Website: www.savstatesports.com

February 24, 2007 • 2 p.m. ET  
Tiger Arena (6,000)  
Savannah, Georgia



Horace Broadnax



Javon Randolph



## Hampton Pirates

January 22, 2007 • 7 p.m. ET  
Willett Hall (2,522)  
Farmville, Virginia

### GENERAL INFORMATION

Location: Hampton, Virginia  
Founded: 1868  
Enrollment: 6,156  
Nickname: Pirates  
Colors: Blue & White  
Affiliation: NCAA Division I  
Conference: Mid-Eastern Athletic  
Facility: HU Convocation Center (7,200)

### UNIVERSITY PERSONNEL

President: Dr. William R. Harvey  
Alma Mater: Talladega (1961)  
Athletics Director: Joseph Taylor  
Alma Mater: Western Illinois (1972)  
Athletic Dept. Phone: 757.727.5641  
Ticket Office Phone: 757.728.6800

### COACHING STAFF

Head Coach: Kevin Nickelberry  
Alma Mater: Virginia Wesleyan (1986)  
Career Record: First Year  
Record At Hampton: First Year  
Office Phone: 757.728.6818  
Assistants: Ed Custodio, Edward Joyner, Jr., Brian Merritt

### TEAM INFORMATION

2005-06 Overall Record: 16-16  
Conference Record/Finish: 10-8/5th  
Post-Season: NCAA Tournament, 1st round  
Letterwinners Returning/Lost: 6/8  
Starters Returning/Lost: 0/5  
Newcomers: 6

### SERIES INFORMATION

Series Record: 1-0  
Last: at Hampton, 2-20-06 (W 69-66)  
First: at Hampton, 2-20-06 (W 69-66)  
Streak: 1, Longwood

### MEDIA RELATIONS

Men's Basketball Contact: Jamar Ross  
Office Phone: 757.727.5757  
Office Fax: 757.728.5813  
Press Row Phone: 757.728.6889  
E-Mail: jamar.ross@hamptonu.edu  
Website: www.hamptonpirates.com



Kevin Nickelberry



Rashad West



## Oklahoma Sooners

January 30, 2007 • 8 p.m. ET  
Lloyd Noble Center (12,000)  
Norman, Oklahoma

### GENERAL INFORMATION

Location: Norman, Oklahoma  
Founded: 1890  
Enrollment: 30,447  
Nickname: Sooners  
Colors: Crimson & Cream  
Affiliation: NCAA Division I  
Conference: Big 12  
Facility: Lloyd Noble Center (12,000)

### UNIVERSITY PERSONNEL

President: David L. Boren  
Alma Mater: Yale (1963)  
Athletics Director: Joe Castiglione  
Alma Mater: Maryland (1979)  
Athletic Dept. Phone: 405.325.8200  
Ticket Office Phone: 405.328.2424

### COACHING STAFF

Head Coach: Jeff Capel  
Alma Mater: Duke (1997)  
Career Record: 79-41 (4)  
Record At Oklahoma: First Year  
Office Phone: 405.325.4732  
Assistants: Mark Cline, Rod Barnes, Ben Betts

### TEAM INFORMATION

2005-06 Overall Record: 20-9  
Conference Record/Finish: 11-5/3rd  
Post-Season: NCAA Tournament, 1st round  
Letterwinners Returning/Lost: 8/4  
Starters Returning/Lost: 2/3  
Newcomers: 4

### SERIES INFORMATION

Series Record: 0-0  
Last: n/a  
First: n/a  
Streak: n/a

### MEDIA RELATIONS

Men's Basketball Contact: Mike Houck  
Office Phone: 405.325.8231  
Office Fax: 405.325.7623  
Press Row Phone: 405.325.1024  
E-Mail: mhouck@ou.edu  
Website: www.SoonerSports.com

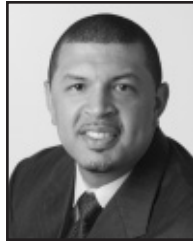

Jeff Capel



Michael Neal



## Morgan State Bears

February 3, 2007 • 3 p.m. ET  
Willett Hall (2,522)  
Farmville, Virginia

### GENERAL INFORMATION

Location: Baltimore, Maryland  
Founded: 1867  
Enrollment: 7,500  
Nickname: Bears  
Colors: Orange & Blue  
Affiliation: NCAA Division I  
Conference: Mid-Eastern Athletic  
Facility: Hill Field House (4,250)

### UNIVERSITY PERSONNEL

President: Dr. Earl S. Richardson  
Alma Mater: Maryland State (1965)  
Athletics Director: Floyd Kerr  
Alma Mater: Colorado State (1969)  
Athletic Dept. Phone: 443.885.3050  
Ticket Office Phone: 443.885.4487

### COACHING STAFF

Head Coach: Todd Bozeman  
Alma Mater: Rhode Island (1986)  
Career Record: 63-35 (4)  
Record At Morgan State: First Year  
Office Phone: 443.885.4806  
Assistants: Kevin McClain, Delmar Harris, Anwar McQueen

### TEAM INFORMATION

2005-06 Overall Record: 4-26  
Conference Record/Finish: 4-14/n/a  
Post-Season: n/a  
Letterwinners Returning/Lost: 6/7  
Starters Returning/Lost: 3/2  
Newcomers: 8

### SERIES INFORMATION

Series Record: 0-0  
Last: n/a  
First: n/a  
Streak: n/a

### MEDIA RELATIONS

Men's Basketball Contact: Leonard L. Haynes IV  
Office Phone: 443.885.3831  
Office Fax: 443.885.8307  
Press Row Phone: n/a  
E-Mail: lhaynes@moac.morgan.edu  
Website: www.MorganStateBears.com



Todd Bozeman

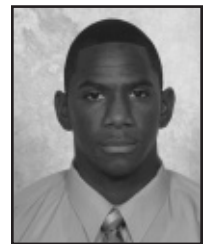

Joseph McLean



## Florida Atlantic Owls

February 6, 2007 • 8 p.m. ET  
Willett Hall (2,522)  
Farmville, Virginia

### GENERAL INFORMATION

Location: Boca Raton, Florida  
Founded: 1961  
Enrollment: 26,000  
Nickname: Owls  
Colors: Blue & Red  
Affiliation: NCAA Division I  
Conference: Sun Belt  
Facility: FAU Arena (5,000)

### UNIVERSITY PERSONNEL

President: Frank T. Brogan  
Alma Mater: Florida Atlantic (1981)  
Athletics Director: Craig Angelos  
Alma Mater: Brigham Young (1987)  
Athletic Dept. Phone: 561.297.3710  
Ticket Office Phone: 866.328.6957

### COACHING STAFF

Head Coach: Rex Walters  
Alma Mater: Kansas (1993)  
Career Record: First Year  
Record At Florida Atlantic: First Year  
Office Phone: 561.297.0097  
Assistants: Mike Balado, Jeff Guin, Wendell Moore



Rex Walters



Carlos Monroe

### TEAM INFORMATION

2005-06 Overall Record: 15-13  
Conference Record/Finish: 14-6/3rd  
Post-Season: n/a  
Letterwinners Returning/Lost: 5/5  
Starters Returning/Lost: 2/3  
Newcomers: 7

### SERIES INFORMATION

Series Record: 0-0  
Last: n/a  
First: n/a  
Streak: n/a

### MEDIA RELATIONS

Men's Basketball Contact: Mike Boseak  
Office Phone: 561.297.3063  
Office Fax: 561.297.3963  
Press Row Phone: 561.297.4092  
E-Mail: mboseak@fau.edu  
Website: www.fausports.com



## Virginia Cavaliers

February 13, 2007 • 7 p.m. ET  
John Paul Jones Arena (15,219)  
Charlottesville, Virginia

### GENERAL INFORMATION

Location: Charlottesville, Virginia  
Founded: 1819  
Enrollment: 20,399  
Nickname: Cavaliers  
Colors: Orange & Blue  
Affiliation: NCAA Division I  
Conference: Atlantic Coast  
Facility: John Paul Jones Arena (15,219)

### UNIVERSITY PERSONNEL

President: John T. Casteen, III  
Alma Mater: Virginia (1965)  
Athletics Director: Craig Littlepage  
Alma Mater: Pennsylvania (1973)  
Athletic Dept. Phone: 434.982.5000  
Ticket Office Phone: 434.924.8821

### COACHING STAFF

Head Coach: Dave Leitao  
Alma Mater: Northeastern (1983)  
Career Record: 95-84 (6)  
Record At Virginia: 15-15 (1)  
Office Phone: 434.982.5400  
Assistants: Rob Lanier, Steve Seymour, Bill Courtney



Dave Leitao

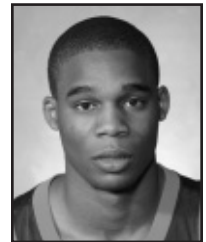

Sean Singletary

### TEAM INFORMATION

2005-06 Overall Record: 15-15  
Conference Record/Finish: 7-9/t-7th  
Post-Season: NIT, opening round  
Letterwinners Returning/Lost: 7/5  
Starters Returning/Lost: 5/0  
Newcomers: 5

### SERIES INFORMATION

Series Record: 0-1  
Last: at Virginia, 2-15-06 (L 91-56)  
First: at Virginia, 2-15-06 (L 91-56)  
Streak: 1, Virginia

### MEDIA RELATIONS

Men's Basketball Contact: Rich Murray  
Office Phone: 434.982.5500  
Office Fax: 434.982.5525  
Press Row Phone: 434.296.5910  
E-Mail: rmurray@virginia.edu  
Website: www.virginiasports.com



## Campbell Fighting Camels

February 22, 2007 • 7 p.m. ET  
Carter Gymnasium (947)  
Buies Creek, North Carolina

### GENERAL INFORMATION

Location: Buies Creek, North Carolina  
Founded: 1887  
Enrollment: 10,471  
Nickname: Fighting Camels  
Colors: Orange & Black  
Affiliation: NCAA Division I  
Conference: Atlantic Sun  
Facility: Carter Gymnasium (947)

### UNIVERSITY PERSONNEL

President: Dr. Jerry M. Wallace  
Alma Mater: East Carolina (1956)  
Athletics Director: Stan Williamson  
Alma Mater: Louisiana Tech (1985)  
Athletic Dept. Phone: 910.893.1327  
Ticket Office Phone: 910.893.1327

### COACHING STAFF

Head Coach: Robbie Laing  
Alma Mater: Troy State (1982)  
Career Record: 15-67 (3)  
Record At Campbell: 15-67 (3)  
Office Phone: 910.893.1335  
Assistants: Buck Harris, Bobby Kennen, Darryl LaBarrie

### TEAM INFORMATION

2005-06 Overall Record: 10-18  
Conference Record/Finish: 9-11/7th  
Post-Season: n/a  
Letterwinners Returning/Lost: 9/4  
Starters Returning/Lost: 3/2  
Newcomers: 2

### SERIES INFORMATION

Series Record: 0-0  
Last: n/a  
First: n/a  
Streak: n/a

### MEDIA RELATIONS

Men's Basketball Contact: Stan Cole  
Office Phone: 910.893.1331  
Office Fax: 910.893.1330  
Press Row Phone: 910.814.4307  
E-Mail: cole@campbell.edu  
Website: www.GoCamels.com



Robbie Laing

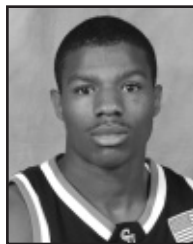

Eric Smith



The Lancers visited the Basketball Hall of Fame located in Springfield, Massachusetts during the 2004-05 season.



The Lancers also visited the infamous Times Square located in New York City during the 2004-05 season.

## 2005-06 Review

Longwood has played in several historic college basketball venues in recent years. Here, the Lancers are shown against #4 Villanova last season in Atlantic City's historic Boardwalk Hall.

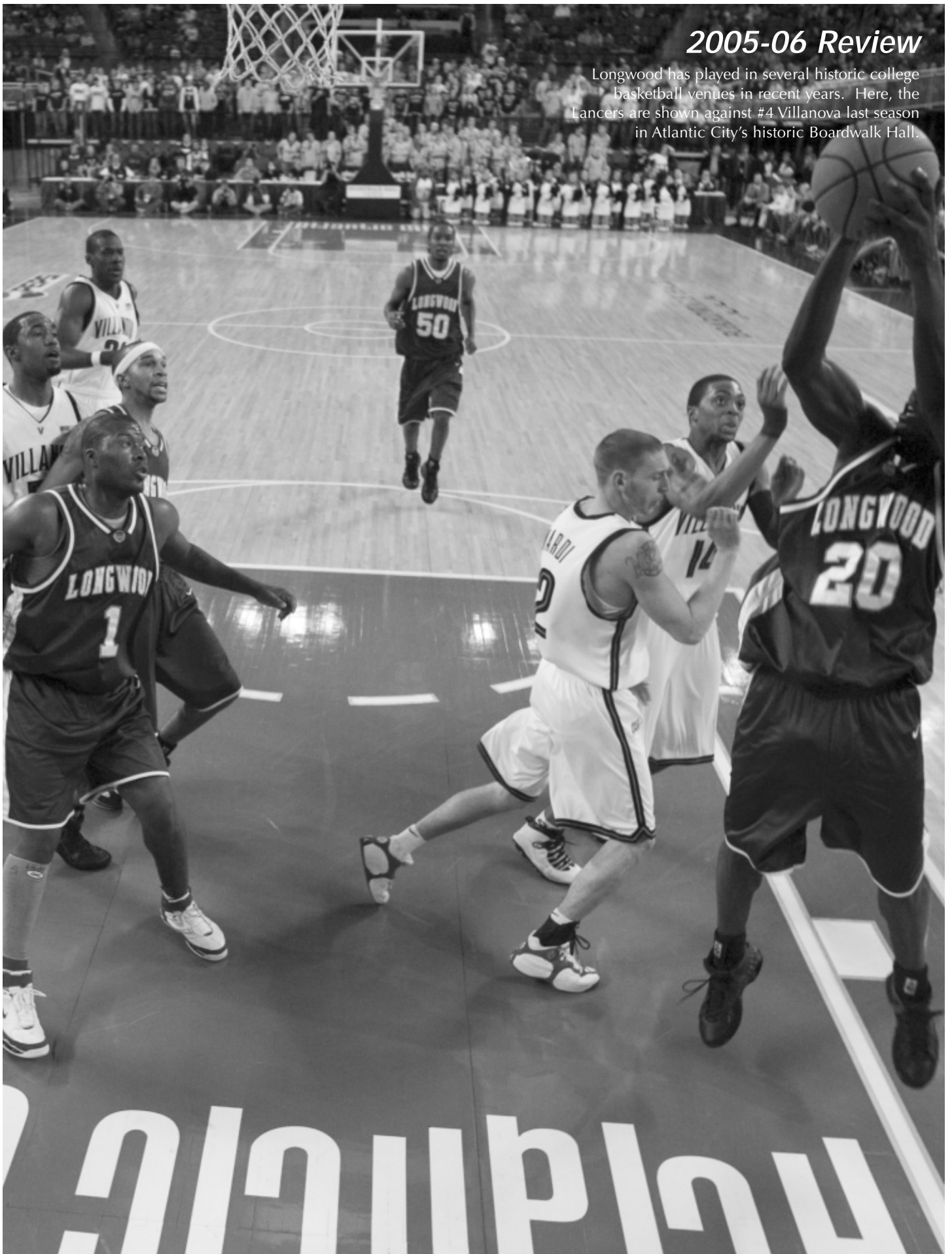

## Season Recap

Longwood completed the 2005-06 campaign with a final record of 10-20, an impressive differential of plus-9.5 after the previous year's 1-30 record. It was a turnaround year among the top 10 (tied for seventh) in NCAA Division I men's basketball last season. Head Coach Mike Gillian's Lancers were strong down the stretch with seven wins over the final 11 games, including six wins in the last seven home games in Willett Hall where the program was 8-4 overall a year ago. Overall, Longwood lost eight games by 10 points or less, including one in overtime, while three of the losses were by three points or less.

"Going into last year we told our team that the external competition for them would be nothing new," explained Gillian. "Our returning players had played at places like Illinois and Wake Forest, and played against other high profile opponents like Cincinnati, Old Dominion, and Northern Iowa.

"What we needed was for our internal competition to get better and tougher. By that we meant our returning players had to improve and our incoming players had to be capable of making an immediate, positive impact on the program. Collectively our skill level had to be better. We had to be tougher physically, mentally, and emotionally.

"The combination of all of these factors led to some success for us during the 2005-06 season. We ended the year as the seventh most improved team in Division I college basketball."

Highlights to the effort included a well-played 90-77 loss to #4 Villanova contested in Atlantic City, New Jersey at prestigious Boardwalk Hall, a 77-73 late-season home win past James Madison in Willett Hall, an early-season 88-75 home win past Liberty, along with a pair of three-game winning streaks. Also, a 69-66 road win at Hampton that halted a 38-game road losing streak must be mentioned -- it was the final road game on the schedule. Finally, the 10 wins were also more than the previous two seasons combined (6-52).

The highlight to the campaign came early in the season (December 10) when Longwood played the nationally-ranked Wildcats in Atlantic City. Playing the first game in Boardwalk Hall in nine years, Villanova of the BIG EAST Conference led 15-3 just 5:05 into the contest. The Lancers fought back, though, and were within four points, 29-25, at 5:32 before the Wildcats finally took control of the opening half with a 15-7 run to lead 44-32 at halftime. Longwood trailed 50-38 at 15:55 but Villanova once-again gained momentum and opened a 62-44 lead with 12:21 remaining as All-American Randy Foye tallied seven quick points, including 5-6 free throws -- four of them courtesy two technicals against the Lancers, one following a monstrous alley-oop dunk by freshman Kirk Williams (12:58) and the other against the bench (12:21). The Wildcats took their one and only 20-point lead at 5:27 (79-59) before head coach Jay Wright finally emptied his bench with 1:48 remaining. Junior Michael Jefferson led Longwood with 19 points, Foye scored 22 of his game-high 27 points in the second half, including 17 points during the first 7:40 of the final 20 minutes for Villanova.

Hosting JMU late in the season (February 18) following two-straight losses, Longwood took an exciting home victory in Willett Hall. It was the Lancers' first-ever win over Dukes while playing in front of a near-capacity crowd of 2,418, a game that got off to a tremendous start after University President, Dr. Patricia P. Cormier, presented the unveiling of the school's new athletic logo. Junior Maurice Sumter had the hot hand early, making five of his first six shots while scoring 11 points to help the Lancers to a 15-3 lead just 4:34 into the contest. LU led 30-25 with 6:08 left in the half on seven-straight points from Sumter, including a fastbreak dunk down the left-side of the lane. The visitors, however, forged ahead 39-38 at the intermission. In a hard-fought game that saw 12 lead changes and eight ties, Longwood took the lead for good at 69-67 on a three-pointer from junior Clayton Morgan with 3:01 remaining. The

"The win over James Madison, on the day we unveiled the new athletic logo and had a jam packed Willett Hall crowd behind us, has to rank right up there with the greatest moments in Longwood Basketball history. It certainly is the biggest victory for us as a Division I program."  
... *Fourth-Year Head Coach Mike Gillian*

Lancers outscored James Madison 11-6 over the final 3:01, including the huge three by Morgan before sophomore Brandon Giles secured the home win with 6-8 charity tosses over the final 1:39. Sumter scored 20 of his game-high 27 points in the first half, while Giles was 5-5 from the field, all three-pointers, and 6-8 at the line for a career-high 21 points.

At Hampton two nights later (February 20), Longwood never trailed after jumping ahead 17-7 at 13:49. The Lancers continued to lead by double figures in the first half, and took their largest lead of the game at 30-13 with 4:25 left until halftime as LU led 37-26 at the intermission after shooting 62% (13-21) from the field during the first 20 minutes. Longwood extended the lead to 44-30 early in the second half at 17:27, and still led by 10 points at 46-36 with 11:37 remaining. Hampton, though, battled back and tied the game at 55-55 (6:51) but the Lancers quickly responded with eight unanswered points and led 67-58 at 1:05 before the Pirates made it interesting by scoring eight of the game's final 10 points. Morgan finished with game-highs of 20 points and 10 rebounds, while Sumter added 19 points. Longwood and Hampton were playing for the first-time ever in men's basketball as the road win by the Lancers was their first true road win since Nov. 25, 2003, though LU has won two neutral-site games during this same period.

Individually, it was a break-out season for Sumter who started 29 games while leading the team in scoring (15.5), steals (1.9), blocks (1.0), and minutes (33.6) -- adding 5.4 rebounds and 2.7 assists. He posted a season-high of 28 points against IPFW (1/30) while recording 25 double-figure scoring games, including five 20-plus point games. Sumter earned Division I All-Independent 1st-Team honors and was also selected to the College of Charleston Classic All-Tournament Team. He surpassed 1,000 career points at Liberty (2/13), ranking 13th all-time with 1,087 points.

Throughout the season, Longwood visited eight different states while playing games in two historic venues: Boardwalk Hall in Atlantic City and storied Municipal Auditorium in Kansas City. The Lancers also played 10 games against nine fellow Virginia schools, winning five. Most importantly, Longwood established control on its homecourt with eight wins in 12 games while averaging nearly 1,000 (994) fans.

Final 2005-06 translation: respect earned as a Division I program.

# Final Individual & Team Statistics

#	Player	GP-GS	<u>RECORD:</u>					<u>REBOUNDS</u>										
			<u>All Games</u>		<u>Overall</u>		<u>Home</u>	<u>Away</u>	<u>Neutral</u>	Off-Def	Tot-Avg	PF-D	A	TO	Blk	Stl	Pts	Avg
45	Maurice Sumter	29-29	974-33.6	174-356	.489	26-69	.377	76-108	.704	47-109	156-5.4	58-0	78	73	30	54	450	15.5
01	Clayton Morgan	30-23	893-29.8	127-292	.435	10-28	.357	106-153	.693	96-161	257-8.6	68-3	49	66	9	23	370	12.3
22	Dana Smith	30-15	764-25.5	100-218	.459	21-69	.304	67-108	.620	47-93	140-4.7	87-5	44	53	21	26	288	9.6
03	Kirk Williams	30-0	567-18.9	87-153	.569	0-0	.000	55-96	.573	56-67	123-4.1	88-4	32	50	3	18	229	7.6
50	Lamar Barrett	30-30	777-25.9	83-204	.407	6-29	.207	39-63	.619	46-73	119-4.0	97-5	54	47	13	37	211	7.0
20	Michael Jefferson	15-15	419-27.9	66-152	.434	21-53	.396	39-51	.765	14-20	34-2.3	23-0	35	48	3	19	192	12.8
12	Bryan Butler	17-10	343-20.2	53-153	.346	32-90	.356	25-27	.926	9-21	30-1.8	30-0	37	43	1	19	163	9.6
10	Brandon Giles	30-19	746-24.9	33-111	.297	25-83	.301	40-49	.816	4-52	56-1.9	68-0	98	59	1	11	131	4.4
32	Husein Pistoljevic	28-1	285-10.2	32-101	.317	22-84	.262	6-6	1.000	6-22	28-1.0	30-0	10	16	0	7	92	3.3
42	Chad Kosmo	19-7	153-8.1	14-38	.368	0-0	.000	4-19	.211	14-32	46-2.4	25-0	10	17	8	2	32	1.7
00	Darren Holmes	12-0	40-3.3	8-19	.421	0-0	.000	3-4	.750	8-5	13-1.1	11-1	3	2	0	1	19	1.6
15	Joel Rowe	16-1	80-5.0	4-13	.308	2-8	.250	3-4	.750	3-1	4-0.3	11-0	8	11	0	6	13	0.8
30	Jon Larson	3-0	9-3.0	1-4	.250	0-0	.000	2-6	.333	0-1	1-0.3	1-0	0	1	0	0	4	1.3
TEAM											55-54	109-3.6	1	8				
Total		30	6050	782-1814	.431	165-513	.322	465-694	.670	405-711	1116-37.2	598-18	458	494	89	223	2194	73.1
Opponents		30	6050	838-1795	.467	184-527	.349	497-720	.690	378-733	1111-37.0	573-10	455	483	107	233	2357	78.6

<u>Score By Periods</u>	1st	2nd	OT	Total
Longwood University	1076	1095	23	2194
Opponents	1145	1190	22	2357

<u>Deadball Rebounds</u>	Off	Def	Total
Longwood University	119	5	124
Opponent	86	4	90

<u>Team Statistics</u>	<u>Longwood</u>	<u>Opponents</u>
Scoring	2194	2357
Points Per Game	73.1	78.6
Scoring Margin	-5.4	-
Field Goals-Att	782-1814	838-1795
Field Goal Pct	.431	.467
3-Point FG-Att	165-513	184-527
3-Point FG Pct	.322	.349
3-Point FG Per Game	5.5	6.1
Free Throws-Att	465-711	497-720
Free Throw Pct	.670	.690
Rebounds	1116	1111
Rebounds Per Game	37.2	37.0
Rebounding Margin	+0.2	-
Assists	458	455
Assists Per Game	15.3	15.2
Turnovers	494	483
Turnovers Per Game	16.5	16.1
Turnover Margin	-0.4	-
Assist/Turnover Margin	0.9	0.9
Steals	223	233
Steals Per Game	7.4	7.8
Blocks	89	107
Blocks Per Game	3.0	3.6
Winning Streak	0	-
Home Win Streak	0	-

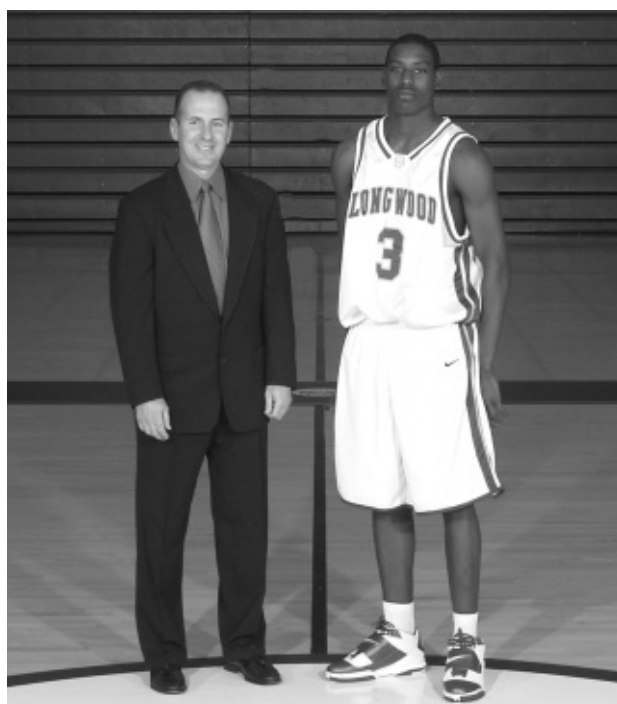

# Game-By-Game Results

Date	Opponent	RECORD:	Overall	Home	Away	Neutral	High Scorer	High Rebounder
		All Games	10-20	8-4	1-13	1-3		
		W/L	Score	Attend				
Nov. 18	at Nebraska*	L	65-80	8139	Maurice Sumter (17)	Kirk Williams (6)		
Nov. 19	vs. Louisiana Tech*	L	73-83	8114	Michael Jefferson (26)	Maurice Sumter (8)		
Nov. 20	vs. Yale*	L	67-70	8125	Maurice Sumter (11)	Chad Kosmo (9)		
Nov. 26	VIRGINIA-WISE	W	93-49	257	Dana Smith (15)	Dana Smith (9)		
Nov. 28	WILLIAM and MARY	L	75-88	1528	Michael Jefferson (16)	Kirk Williams (9)		
Nov. 30	LIBERTY	W	88-75	1430	Michael Jefferson (22)	Clayton Morgan (9)		
Dec. 3	at UMKC	L	69-79	1554	Michael Jefferson (17)	Maurice Sumter (9)		
Dec. 5	at Kansas State	L	60-89	4553	Michael Jefferson (16)	Clayton Morgan (16)		
Dec. 10	vs. #4 Villanova#	L	77-90	7007	Michael Jefferson (19)	Clayton Morgan (9)		
Dec. 17	HIGH POINT	L	72-88	317	Michael Jefferson (18)	Clayton Morgan (8)		
Dec. 20	VALPARAISO	L	79-82	220	Clayton Morgan (25)	Maurice Sumter (8)		
Dec. 22	at VCU	L	80-91	3466	Maurice Sumter (25)	Clayton Morgan (7)		
Dec. 29	at College of Charleston%	L	53-77	2347	Bryan Butler (19)	Kirk Williams (7)		
Dec. 30	vs. Long Island%	W	86-69	1345	Chad Kosmo (8)	Chad Kosmo (10)		
Jan. 2	at Richmond	L	60-74	3440	Kirk Williams (8)	Clayton Morgan (16)		
Jan. 5	at IPFW	L (ot)	90-92	2683	Clayton Morgan (16)	Dana Smith (6)		
Jan. 7	at Valparaiso	L	73-105	3251	Maurice Sumter (16)	Lamar Barrett (7)		
Jan. 17	at Navy	L	65-71	508	Michael Jefferson (21)	Clayton Morgan (7)		
Jan. 21	at Savannah State	L	69-70	579	Maurice Sumter (17)	Clayton Morgan (5)		
Jan. 28	HARTFORD	W (ot)	93-90	582	Maurice Sumter (19)	Dana Smith (9)		
Jan. 30	IPFW	W	60-59	930	Maurice Sumter (22)	Clayton Morgan (10)		
Feb. 2	NORTH CAROLINA A&T	W	83-77	1202	Maurice Sumter (23)	Clayton Morgan (12)		
Feb. 4	at Texas A&M-Corpus Christi	L	64-92	2603	Maurice Sumter (28)	Dana Smith (10)		
Feb. 8	SHENANDOAH	W	87-68	1508	Clayton Morgan (28)	Clayton Morgan (9)		
Feb. 13	at Liberty	L	66-75	1343	Clayton Morgan (14)	Clayton Morgan (6)		
Feb. 15	at Virginia	L	56-91	7652	Dana Smith (17)	Dana Smith (10)		
Feb. 18	JAMES MADISON	W	77-73	2418	Maurice Sumter (16)	Clayton Morgan (9)		
Feb. 20	at Hampton	W	69-66	250	Clayton Morgan (11)	Clayton Morgan (9)		
Feb. 25	SAVANNAH STATE	W	82-71	828	Maurice Sumter (27)	Clayton Morgan (10)		
Mar. 4	UTAH VALLEY STATE	L	63-73	704	Dana Smith (19)	Dana Smith (10)		
					Dana Smith (21)	Lamar Barrett (8)		
						Dana Smith (8)		

\*John Thompson Foundation Challenge; Lincoln, Nebraska

#Boardwalk Hall; Atlantic City, New Jersey

%College of Charleston Holiday Classic; Charleston, South Carolina

ATTENDANCE SUMMARY	GAMES	TOTALS	AVG/GAME
Home	12	11924	994
Away	14	42368	3026
Neutral	4	24591	6148
TOTAL	30	78883	2629

## Team Highs & *Lows*

<u>CATEGORY</u>	<u>LONGWOOD</u>	<u>OPPONENT</u>
Points	93, Hartford (1-28) 93, Virginia-Wise (11-26) 53, at College of Charleston (12-29)	105, at Valparaiso (1-7) 49, Virginia-Wise (11-26)
Field Goals Made	38, Virginia-Wise (11-26) 19, at Virginia (2-15)	35, at Kansas State (12-5) 16, Virginia-Wise (11-26)
Field Goal Attempts	81, Virginia-Wise (11-26) 46, at Savannah State (1-21)	73, at Kansas State (12-5) 49, Virginia-Wise (11-26) 49, Utah Valley State (3-4)
Field Goal Percentage	.540 (34-63), vs. Long Island (12-30) .299 (23-77), at College of Charleston (12-29)	.577 (30-52), at Richmond (1-2) .298 (17-57), vs. Long Island (12-30)
3 PT Field Goals Made	12, at Nebraska (11-18) 2, High Point (12-17) 2, Valparaiso (12-20) 2, at Virginia (2-15) 2, Savannah State (2-25)	11, at Virginia (2-15) 2, vs. Yale (11-20) 2, North Carolina A&T (2-2)
3 PT FG Attempts	28, at Nebraska (11-18) 7, Liberty (11-30) 7, Savannah State (2-25)	27, at Virginia (2-15) 27, at VCU (12-22) 10, vs. Louisiana Tech (11-19) 10, vs. Yale (11-20)
3 PT Field Goal Percentage	.550 (11-20), at IPFW (1-5) .125 (2-16), at Virginia (2-15)	.545 (6-11), High Point (12-17) .133 (2-15), North Carolina A&T (2-2)
Free Throws Made	32, Savannah State (2-25) 3, at College of Charleston (12-29)	30, at Valparaiso (1-7) 7, at Richmond (1-2)
Free Throw Attempts	46, Savannah State (2-25) 46, at Savannah State (1-21) 10, at Nebraska (11-18) 10, at Richmond (1-2)	40, at Valparaiso (1-7) 11, at Richmond (1-2)
Free Throw Percentage	.857 (18-21), High Point (12-17) .857 (12-14), IPFW (1-30) .250 (3-12), at College of Charleston (12-29)	.889 (16-18), Hartford (1-28) .500 (8-16), IPFW (1-30)
Rebounds	51, Virginia-Wise (11-26) 28, vs. Louisiana Tech (11-19) 28, William and Mary (11-28)	56, at College of Charleston (12-29) 26, at Liberty (2-13)
Assists	24, at IPFW (1-5) 7, at Virginia (2-15)	28, at Kansas State (12-5) 3, Virginia-Wise (11-26)
Steals	14, Virginia-Wise (11-26)	12, at Texas A&M-Corpus Christi (24) 12, at College of Charleston (12-29) 12, at VCU (12-22) 2, Utah Valley State (3-4)
Blocks	2, Utah Valley State (3-4) 9, at Navy (1-17) 0, at Nebraska (11-18) 0, Liberty (11-30) 0, Valparaiso (12-20)	9, at Kansas State (12-5) 0, William and Mary (11-28) 0, Savannah State (2-25)
Turnovers	24, at Kansas State (12-5) 9, Virginia-Wise (11-26) 9, Utah Valley State (3-4)	23, at Navy (1-17) 6, Utah Valley State (3-4)
Fouls	27, at Valparaiso (1-7) 27, vs. Yale (11-20) 12, at Richmond (1-2)	31, Savannah State (2-25) 31, at Savannah State (1-21) 11, at IPFW (1-5)

## Individual Highs

<u>CATEGORY</u>	<u>TOTAL</u>	<u>PLAYER</u>
Points	28	Clayton Morgan, North Carolina A&T (2-2)
	28	Maurice Sumter, IPFW (1-30)
	27	Maurice Sumter, James Madison (2-18)
	26	Michael Jefferson, vs. Louisiana Tech* (11-19)
	25	Clayton Morgan, Valparaiso (12-20)
Field Goals	25	Maurice Sumter, Valparaiso (12-20)
	12	Maurice Sumter, IPFW (1-30)
Field Goal Attempts	11	Maurice Sumter, James Madison (2-18)
	23	Maurice Sumter, at Navy (1-17)
Field Goal Percentage	18	Clayton Morgan, Valparaiso (12-20)
	1.000 (6-6)	Dana Smith, Virginia-Wise (11-26)
3 PT Field Goals Made	1.000 (5-5)	Brandon Giles, James Madison (2-18)
	5	Brandon Giles, James Madison (2-18)
3 PT Field Goal Attempts	5	Bryan Butler, at VCU (12-22)
	10	Bryan Butler, at Richmond (1-2)
3 PT Field Goal Percentage	9	Bryan Butler, at VCU (12-22)
	9	Bryan Butler, at Nebraska (11-18)
Free Throws Made	1.000 (5-5)	Brandon Giles, James Madison (2-18)
	1.000 (4-4)	Dana Smith, at Nebraska (11-18)
Free Throw Attempts	12	Clayton Morgan, at Savannah State (1-21)
	10	Clayton Morgan, North Carolina A&T (2-2)
Free Throw Percentage	17	Clayton Morgan, at Savannah State (1-21)
	15	Kirk Williams, at Savannah State (1-21)
Rebounds	1.000 (8-8)	Maurice Sumter, at Valparaiso (1-7)
	1.000 (6-6)	Clayton Morgan, at Texas A&M-Corpus Christi (2-4)
Assists	1.000 (6-6)	Bryan Butler, at Valparaiso (1-7)
	1.000 (6-6)	Maurice Sumter, Valparaiso (12-20)
Steals	1.000 (6-6)	Michael Jefferson, vs. Louisiana Tech* (11-19)
	1.000 (5-5)	Clayton Morgan, at UMKC (12-3)
Blocks	16	Clayton Morgan, vs. Long Island% (12-30)
	16	Clayton Morgan, at UMKC (12-3)
Assists	8	Brandon Giles, Hartford (1-28)
	7	Brandon Giles, at Liberty (2-13)
Steals	5	Maurice Sumter, Shenandoah (2-8)
	5	Maurice Sumter, at Texas A&M-Corpus Christi (2-4)
Blocks	5	Maurice Sumter, at Navy (1-17)
	5	Bryan Butler, Liberty (11-30)
Assists	3	Maurice Sumter, Utah Valley State (3-4)
	3	Lamar Barrett, at Hampton (2-20)
Steals	3	Maurice Sumter, at Texas A&M-Corpus Christi (2-4)
	3	Maurice Sumter, at IPFW (1-5)
Blocks	3	Dana Smith, High Point (12-17)

\*John Thompson Foundation Challenge; Lincoln, Nebraska

#Boardwalk Hall; Atlantic City, New Jersey

%College of Charleston Holiday Classic; Charleston, South Carolina

# Game-By-Game Recaps

Game #1  
Nebraska 80 - Longwood 65  
November 18, 2005 • Lincoln, Neb.

Longwood opened its season with a three-pointer by Maurice Sumter for the early 3-0 lead at 18:59, and led 5-3 after a jumper from Bryan Butler 16-seconds later. Nebraska stormed back with seven unanswered points to lead 10-5 at 16:58, and extended its lead to 15-8 with 13:36 left in the first half. The Lancers, however, battled the bigger Cornhuskers and climbed to within 18-17 at 10:07 on a three-pointer from Dana Smith. The hosts again extended the advantage to 24-17 (5:40) before LU took advantage of a 12-2 run to lead 29-26 at 3:41, sparked by two treys from Butler and one each from Sumter and Smith. Nebraska, though, closed the half with a 15-3 run over the final 3:22 for a 41-32 lead at the intermission.

Longwood closed to within 43-35 early in the second half at 18:06, but Nebraska quickly built a 15-point lead at 52-37 with 16:19 remaining. The Lancers fought back to within 10 points at 58-48 on an alley-oop dunk by Kirk Williams at 11:47, but the Huskers again extended their margin – this time to their largest lead of the game at 73-51 with 6:56 left.

Sumter's game-high 17 points led Longwood, while Butler finished with 15 points and four assists, and Smith had 12 points (4-4 3FG). Aleks Maric, Joe McCray, and Jamel White led Nebraska with 14 points each.

Longwood (65)

	MP	FG	3FG	FT	R	E	A	TO	B	S	TP
Sumter	34	7-15	3-5	0-0	3	2	1	2	0	1	17
Barrett	14	2-2	1-1	0-0	3	2	2	1	0	3	5
Kosmo	14	0-2	0-0	2-6	3	4	0	1	0	0	2
Butler	20	6-14	3-9	0-0	2	3	4	4	0	1	15
Jefferson	31	1-6	0-1	0-0	3	2	3	4	0	0	2
Morgan	21	1-5	0-2	0-0	2	2	0	1	0	0	2
Williams	15	2-4	0-0	1-2	6	2	0	1	0	0	5
Giles	20	0-3	0-2	0-0	2	2	5	3	0	0	0
Rowe	1	0-1	0-1	0-0	0	1	0	0	0	0	0
Smith	15	4-5	4-4	0-0	2	5	1	1	0	0	12
Holmes	2	0-0	0-0	0-0	0	0	0	0	0	0	0
Pistoljevic	13	1-3	1-3	2-2	3	1	0	1	0	1	5
Totals	200	24-61	12-28	5-10	32	26	16	19	0	6	65

Nebraska (80)

	MP	FG	3FG	FT	R	E	A	TO	B	S	TP
Schliep	13	2-2	0-0	0-0	3	2	0	0	0	0	4
Maric	28	4-8	0-0	6-11	10	2	3	1	0	0	14
Dourisseau	27	0-0	0-0	1-2	9	2	1	2	0	3	9
McCray	27	5-10	3-5	1-2	5	2	1	4	0	1	14
Walker	21	2-4	1-2	2-2	0	0	5	2	0	0	7
Walker	21	2-5	0-0	1-2	7	3	3	3	0	0	5
Perry	10	1-3	0-1	0-0	0	1	2	1	0	1	2
Wilkinson	15	2-5	1-2	0-0	3	2	1	1	0	0	5
White	22	4-9	2-4	4-6	3	0	1	5	0	1	14
Ledsome	4	0-1	0-1	0-2	3	1	0	0	1	0	0
Wilbrand	2	0-0	0-0	0-0	0	0	0	0	0	0	0
Marks	10	1-1	0-0	0-0	1	0	0	2	0	1	2
Totals	200	29-58	7-15	15-27	45	15	17	21	2	1	80

Halftime: Nebraska 41, Longwood 32; FG%: Nebraska 50.0, Longwood 39.3; 3FG%: Nebraska 46.7, Longwood 42.9; FT%: Nebraska 55.6, Longwood 50.0; Officials: Shaw, Eades, Powell; Techs: Longwood-Morgan.

Game #2

Louisiana Tech 83 - Longwood 73  
November 19, 2005 • Lincoln, Neb.

Longwood jumped ahead early as a jumper by Jefferson pushed the lead to 9-6 at 17:03 before Louisiana Tech scored seven unanswered points to lead 13-9 with 14:25 left in the first half. The Bulldogs led 18-13 (12:14) before a pair of baskets from Maurice Sumter pulled the Lancers within 18-17 at

10:45. La. Tech increased its margin to 10 points, leading 34-24 with 5:22 on the first-half clock. LU, however, battled back and closed the half on an 11-5 run, including seven points from Jefferson, to pull within 39-35 at halftime.

Longwood came out strong after the break and quickly tied the contest at 41-41 (18:34) before a questionable foul call turned into a three-point play by Louisiana Tech that sparked an 8-0 run resulting in a 49-41 advantage at 16:51. The Lancers never recovered and only managed to reduce the lead under 10 points three times over the final 13-plus minutes as the Bulldogs took their largest lead of the game at 81-64 with 2:42 remaining.

Jefferson's team-high 26 points (4-6 3FG) led Longwood, while Kirk Williams added 13 point off the bench for the Lancers before fouling out late, and Sumter finished with 11 points and eight rebounds. Paul Millsap led Louisiana Tech with his game-high double-double of 27 points and 10 rebounds.

Louisiana Tech (83)

	MP	FG	3FG	FT	R	E	A	TO	B	S	TP
Wilds	26	3-5	0-1	3-5	4	2	0	2	0	1	9
Millsap	31	11-15	1-1	4-6	10	3	1	1	1	4	27
McDowell	5	0-3	0-2	0-0	0	0	0	0	0	0	0
Haskins	29	1-3	0-0	1-2	2	2	1	3	0	3	3
Richardson	30	5-9	0-2	7-11	6	1	4	3	0	0	17
Washington	11	0-1	0-1	0-0	2	2	1	1	0	0	0
Rogers	2	0-0	0-0	0-0	0	2	0	1	0	0	0
Ibrahim	2	0-1	0-1	0-0	0	2	1	0	0	0	0
Elliott	7	3-5	1-1	0-0	2	2	1	1	0	0	7
Disy	15	0-0	0-0	1-2	1	2	0	2	1	0	1
Dean	27	5-8	1-1	6-7	2	2	3	3	0	0	17
Parker	15	1-4	0-0	0-0	2	0	0	2	0	1	2
Totals	200	29-54	3-10	22-33	32	20	12	20	2	9	83

Longwood (73)

	MP	FG	3FG	FT	R	E	A	TO	B	S	TP
Sumter	36	5-10	1-4	0-0	8	2	2	2	0	1	11
Barrett	25	4-7	0-1	0-0	5	3	4	1	0	1	8
Kosmo	15	0-0	0-0	0-0	3	2	3	1	0	1	0
Butler	24	3-9	0-3	0-1	4	2	3	8	0	0	6
Jefferson	32	8-14	4-6	6-6	0	4	2	3	1	1	26
Morgan	16	0-2	0-0	0-0	0	0	1	4	1	1	0
Williams	17	4-4	0-0	5-6	3	5	1	0	0	2	13
Giles	13	0-2	0-2	0-0	1	0	3	0	0	0	0
Rowe	2	1-1	1-1	0-0	0	0	1	0	0	0	3
Smith	10	1-4	0-1	0-0	1	5	0	1	0	0	2
Holmes	1	2-2	0-0	0-0	0	1	0	0	0	0	4
Pistoljevic	9	0-1	0-0	0-0	0	1	0	2	0	0	0
Totals	200	28-56	6-18	1-13	28	25	20	23	2	6	73

Halftime: La. Tech 39, Longwood 35; FG%: La. Tech 53.7, Longwood 50.0; 3FG%: La. Tech 30.0, Longwood 33.3; FT%: La. Tech 66.7, Longwood 84.6; Officials: Pollard, Davis, Eades; Techs: Longwood-Jefferson.

Game #3

Yale 70 - Longwood 67  
November 20, 2005 • Lincoln, Neb.

Longwood fell behind early against Yale (8-2, 15:50). The Lancers battled back, however, tying the game at 10-10 (12:33) en route to taking a 21-11 advantage at 9:15 on a layup from Bryan Butler that capped the 19-3 run. Yale fought back to within 27-26 at 3:58 before LU again increased its margin, this time leading 37-28 at 1:12 on a pair of free throws by Butler as the Lancers took a 39-33 lead at the break.

Longwood scored the opening basket of the second half, and Michael Jefferson's three-pointer made the score 46-41 at 14:30 before Yale had a 7-2 run to tie the game at 48-48 (13:15). The Lancers led 53-49 on a three-pointer from Brandon Giles with 11:24 left, but the Bulldogs again tied the contest at 58-58 with 8:44 on the clock. A three-pointer from Butler tied the game for the fourth time at 65-65 (1:56), but the

Bulldogs again responded and took a 69-65 lead with 1:02 left to play. A pair of free throws from Jefferson made it 69-67 (0:55), and Longwood made a defensive stop but missed a potential game-tying jumper with 18-seconds remaining.

Sumter's team-high 11 points and five assists led Longwood, while Butler finished with 10 points, and Chad Kosmo grabbed a team-high nine rebounds for the Lancers. Nick Holmes led Yale with 19 points, while Casey Hughes added a game-high 14 rebounds.

Longwood (67)

	MP	FG	3FG	FT	R	E	A	TO	B	S	TP
Sumter	34	4-12	0-3	3-4	2	4	5	2	2	3	11
Barrett	25	2-6	0-1	1-3	4	1	1	1	1	1	5
Kosmo	15	1-3	0-0	0-2	9	4	1	4	0	0	2
Butler	23	3-11	2-6	2-2	4	2	0	2	0	2	10
Jefferson	23	2-7	1-5	4-4	1	4	3	2	0	1	9
Morgan	20	2-8	1-3	0-0	8	2	3	1	0	0	5
Williams	15	3-6	0-0	2-3	3	4	0	2	0	1	8
Giles	17	2-4	2-4	0-0	3	4	1	0	0	0	6
Smith	20	3-6	0-1	2-5	4	1	1	3	1	1	8
Pistoljevic	8	1-2	1-2	0-0	0	1	1	0	0	0	3
Totals	200	23-65	7-25	14-23	42	27	16	17	4	9	67

Yale (70)

	MP	FG	3FG	FT	R	E	A	TO	B	S	TP
Holmes, N.	33	5-9	1-3	8-8	8	2	2	4	1	3	19
Kaplan	26	6-12	0-0	6-7	4	0	0	1	0	0	18
Kyle	11	0-2	0-0	1-2	1	2	0	1	1	0	1
Hughes	26	4-15	0-2	0-1	14	3	2	3	1	1	8
Flato	31	4-9	0-1	2-4	3	3	6	3	0	2	10
Morin	16	1-2	0-0	2-5	3	2	0	0	0	0	4
Andrews	10	0-0	0-0	0-1	2	0	1	0	0	0	0
Abromaitis	10	0-2	0-0	0-0	1	0	1	2	0	0	0
Pinick	13	0-1	0-0	0-0	3	4	2	5	1	1	0
Holmes, C	24	3-9	1-4	3-4	6	2	2	1	0	1	10
Totals	200	23-61	2-10	22-32	48	19	16	20	4	8	70

Halftime: Longwood 39, Yale 33; FG%: Longwood 35.4, Yale 37.7; 3FG%: Longwood 28.0, Yale 20.0; FT%: Longwood 60.9, Yale 68.8; Officials: Rennegarbe, Oglesby, Lynde; Techs: None.

# Game-By-Game Recaps

Game #4  
 Longwood 93 - Virginia-Wise 49  
 November 26, 2005 • Farmville, Va.

Longwood started fast, leading 13-3 just 3:53 into the game as Bryan Butler scored seven quick points. The lead was 22-8 at 12:04 as Clayton Morgan scored inside, and the Lancers increased their advantage to 36-15 with 4:58 remaining in the half behind a 14-7 run with Michael Jefferson finishing it with three-straight baskets. LU led 48-28 at the intermission as Dana Smith added a couple of baskets, including a steal and dunk late in the half.

Longwood extended the margin in the second half against the outmanned visitors with a 17-2 run at the start to lead 65-30 with 14:14 on the clock, capped by back-to-back three-pointers from Brandon Giles and Husein Pistoljevic. The Lancers led 76-34 at 8:23, and 83-41 at 4:09 as Jefferson and Lamar Barrett each scored five points. Smith's three-pointer made it 90-46 with 1:56 left, the largest lead of the contest, and the final margin remained 44 points.

Longwood placed six players in double-figure scoring, led by Smith's game-high 15 points (6-6 FG, 1-1 3FG, 2-2 FT) and nine rebounds. Morgan added 13 points, Butler finished with 12 points, Jefferson had 11 points, while Barrett and Pistoljevic each contributed 10 points. Carlos Goodwyn led UVA-Wise with nine points.

Virginia-Wise (49)

	MP	FG	3FG	FT	R	E	A	TO	B	S	TP
Vaughan	19	0-1	0-0	0-0	3	0	0	1	0	0	0
Gemmill	18	2-8	1-2	2-2	1	0	0	1	0	1	7
Soles	24	3-7	0-3	1-3	6	1	1	2	0	0	7
Crowder	26	0-1	0-0	4-4	2	3	0	2	0	0	4
Rackauskas	22	1-5	0-2	5-5	4	1	0	3	0	0	7
Goodwyn	19	4-8	1-3	0-1	5	4	1	1	0	1	9
Blackwell	16	2-5	1-2	1-2	1	0	1	2	0	2	6
Amarteifio	15	1-3	0-0	0-0	1	1	0	1	0	0	2
Gibson	12	2-6	1-3	0-0	1	1	0	2	0	0	5
Mpembele	13	1-4	0-0	0-2	2	1	0	3	0	0	2
Sorenson	16	0-1	0-0	0-0	3	4	0	3	1	1	0
Totals	200	16-49	4-15	13-19	32	14	3	21	1	5	49

Longwood (93)

	MP	FG	3FG	FT	R	E	A	TO	B	S	TP
Butler	19	5-10	2-4	0-0	3	1	3	0	0	0	12
Jefferson	21	5-16	1-5	0-0	3	0	3	2	0	2	11
Kosmo	10	3-5	0-0	0-0	3	0	0	1	2	0	6
Sumter	22	3-9	0-2	0-0	5	2	4	1	1	3	6
Barrett	22	4-8	0-0	2-4	4	3	1	0	0	1	10
Holmes	7	0-0	0-0	0-0	3	5	0	2	0	0	0
Morgan	17	5-7	1-1	2-3	8	2	2	1	0	1	13
Williams	21	2-5	0-0	3-6	9	0	1	0	0	1	7
Giles	11	1-5	1-5	0-0	0	4	2	0	0	0	3
Rowe	11	0-1	0-1	0-0	0	2	1	1	0	0	0
Smith	21	6-6	1-1	2-2	9	1	3	0	1	3	15
Pistoljevic	18	4-9	2-7	0-0	0	1	1	1	0	0	10
Totals	200	38-81	8-26	9-15	51	20	21	9	4	14	93

Halftime: Longwood 48, Virginia-Wise 28; FG%: Longwood 46.9, Virginia-Wise 32.7; 3FG%: Longwood 30.8, Virginia-Wise 26.7; FT%: Longwood 60.0, Virginia-Wise 68.4; Officials: Covinton Jr, Comer, Fogleman; Techs: None.

Game #5  
 William and Mary 88 - Longwood 75  
 November 28, 2005 • Farmville, Va.

Longwood jumped ahead 10-4 just 2:48 into the game as Michael Jefferson and Bryan Butler each scored five quick points. William and Mary, however, went on a 22-1 run on the strength of 3-3 shooting on three-pointers to lead 26-11 at 11:10. The Lancers battled back to within 31-27 with 3:53 left before the

break behind their own 16-5 run before the Tribe took control down the stretch of the opening half to lead 41-27 at halftime.

William and Mary maintained its momentum and extended the advantage to 58-39 at 14:38, the largest lead of the night. Longwood, however, refused to quit and fought back once-again to within 81-73 with 2:07 left on a three-point play by Sumter. The Tribe secured the final margin with 4-4 free throws and a three-pointer over the final 1:48.

Jefferson's team-high 16 points led Longwood, followed by Butler with 15 points, Lamar Barrett who scored all 13 of his points in the second half, Sumter finished with 11 points, while Clayton Morgan added 10 points and nine rebounds. Corey Cofield led William and Mary with his game-high 21 points.

William and Mary (88)

	MP	FG	3FG	FT	R	E	A	TO	B	S	TP
Baker	34	3-11	1-3	1-4	3	3	4	4	0	0	8
Smith	14	2-4	0-0	2-2	3	1	1	1	0	0	6
Hutt	13	0-1	0-0	1-2	2	4	2	1	0	0	1
Kisielius	33	5-12	2-7	7-8	5	1	4	2	0	0	19
Payton	24	7-8	2-2	3-3	3	1	1	2	0	4	19
Loehrke	2	0-0	0-0	0-0	0	0	0	0	0	0	0
Mann	17	2-6	2-3	2-2	3	2	2	0	0	1	8
Stein	12	1-2	0-0	0-0	5	4	1	2	0	0	2
Smith	6	0-0	0-0	0-0	1	1	1	2	0	0	0
Mokris	8	0-1	0-0	0-0	2	1	1	2	0	0	0
Darnell	9	2-4	0-1	0-0	0	0	0	0	0	0	4
Cofield	28	7-11	0-0	7-8	7	3	2	3	0	0	21
Totals	200	29-60	7-16	23-29	44	21	19	19	0	5	88

Longwood (75)

	MP	FG	3FG	FT	R	E	A	TO	B	S	TP
Morgan	31	3-8	1-1	3-5	9	5	0	0	1	1	10
Butler	25	6-10	3-6	0-0	1	0	0	2	0	3	15
Jefferson	33	6-14	1-4	3-4	2	0	1	0	0	3	16
Sumter	30	4-11	0-3	3-4	5	4	2	5	0	3	11
Barrett	29	6-12	0-3	1-1	3	2	3	2	1	1	13
Williams	15	1-4	0-0	1-2	3	5	1	4	1	0	3
Giles	12	0-1	0-1	0-0	1	2	1	1	0	0	0
Smith	17	3-3	0-0	1-2	0	5	1	1	1	0	7
Pistoljevic	8	0-0	0-0	0-0	0	0	0	0	0	0	0
Totals	200	29-63	5-18	12-18	28	23	9	15	1	4	75

Halftime: William and Mary 41, Longwood 27; FG%: William and Mary 48.3, Longwood 46.0; 3FG%: William and Mary 43.8, Longwood 27.8; FT%: William and Mary 79.3, Longwood 66.7; Officials: Jones, Edsall, Blair; Techs: None.

Game #6  
 Longwood 88 - Liberty 75  
 November 30, 2005 • Farmville, Va.

Longwood led 17-8 at 13:14 on a jumper from Michael Jefferson who scored 12 of his 22 points in the first half. The Flames narrowed the margin to 19-14 at 10:51, but the Lancers went on a 13-0 run to take control with 4:20 left before halftime as four different players scored during the outburst. The hosts extended the margin to 42-21 late in the half en route to a comfortable 44-25 lead at the break in front of a raucous and delighted crowd of 1,430.

Longwood continued its momentum in the second half, widening the advantage to 54-29 at 16:28 on a jumper from Bryan Butler. The Lancers maintained their 20-plus point margin until less than six minutes remained as Maurice Sumter and Clayton Morgan, along with Kirk Williams each contributed key baskets. The Flames were able to mount a late rally after

trailing 72-49.

Jefferson's game-high 22 points led Longwood, while Williams finished with a career-high 17 points off the bench for the Lancers. Sumter and Butler each had 15 points, while Morgan contributed 12 points. Larry Blair led Liberty with 16 points.

Liberty (75)

	MP	FG	3FG	FT	R	E	A	TO	B	S	TP
Bigby	17	6-7	0-0	1-2	3	3	0	3	0	0	13
Hubbard	40	4-9	0-3	1-2	6	2	6	4	1	0	9
Blair	28	6-13	1-3	3-4	0	1	0	1	0	2	16
Monroe	18	4-8	0-0	2-2	4	2	0	1	2	0	18
Porter	29	2-4	0-2	0-0	4	5	0	4	0	0	4
Barry	4	0-0	0-0	0-0	1	0	0	0	0	0	0
Risher	23	5-8	2-3	0-1	2	3	2	4	0	3	12
Smith	24	2-4	0-1	2-2	3	2	1	1	0	3	6
Eck	11	1-3	0-0	0-0	2	4	0	1	0	0	2
Shorts	1	0-0	0-0	0-0	1	0	0	0	0	1	0
Stewart	5	1-2	1-2	0-0	1	0	0	2	0	0	3
Totals	200	31-58	4-14	9-13	28	25	10	21	3	9	75

Longwood (88)

	MP	FG	3FG	FT	R	E	A	TO	B	S	TP
Morgan	31	3-6	0-1	6-7	7	2	1	2	0	0	12
Butler	27	4-7	2-3	5-6	3	2	2	1	0	5	15
Jefferson	37	7-14	1-2	7-8	6	2	5	3	0	3	22
Sumter	34	6-12	0-0	3-4	9	1	0	4	0	0	15
Barrett	23	2-7	0-0	0-0	1	2	1	1	0	2	4
Williams	17	7-9	0-0	3-6	3	3	0	0	0	1	17
Giles	14	0-0	0-0	2-2	0	2	3	0	0	0	2
Smith	17	0-5	0-1	1-2	1	3	0	3	0	0	1
Totals	200	29-60	3-7	27-35	34	17	13	15	0	11	88

Halftime: Longwood 44, Liberty 25; FG%: Longwood 48.3, Liberty 53.4; 3FG%: Longwood 42.9, Liberty 28.6; FT%: Longwood 77.1, Liberty 69.2; Officials: Caruthers, Comer, Cowart; Techs: Longwood-Williams.

# Game-By-Game Recaps

Game #7  
UMKC 79 - Longwood 69  
December 3, 2005 • Kansas City, Mo.

Longwood battled throughout in a closely-played contest that witnessed 11 lead-changes and nine ties in historic Municipal Auditorium. The Lancers got on the scoreboard first as Michael Jefferson nailed a three-pointer at 19:47, and led 9-2 just 2:41 into the game. UMKC rallied back to lead 19-13 at 9:20 with a 17-4 run. Longwood came right back, though, and tied the game at 21-21 with 8:08 left before halftime on consecutive three-pointers from Jefferson and Husein Pistoljevic. The Lancers finished the period strong with an 8-0 run to lead 36-34 at the intermission.

UMKC took advantage of a 14-2 run to open its first double-digit lead at 56-46 with 13:50 remaining. LU refused to quit and again battled back with their own 13-2 run to go back ahead 59-58 at 11:23. Kirk Williams added a pair of free throws at 9:26 that provided for what would be the last lead of the night for the visitors at 61-60. Unfortunately, Longwood would go the next 6:05 without scoring as the Kangaroos scored 12 unanswered points to lead 72-61 and LU could get no closer than the final 10-point margin.

Jefferson's team-high 17 points led Longwood, while Clayton Morgan finished with his first career double-double of 13 points and a career-high 16 rebounds. Williams and Maurice Sumter each added 10 points for the Lancers. Dee Ayuba and Quinton Day led UMKC with their game-high 21 points each.

Longwood (69)

	MP	FG	3FG	FT	R	E	A	TO	B	S	TP
Morgan	29	4-14	0-1	5-5	16	2	0	1	0	0	13
Sumter	32	4-6	1-2	1-2	4	2	3	2	1	3	10
Barrett	25	2-4	0-0	1-3	3	2	1	3	0	1	5
Butler	24	2-14	1-8	0-0	4	3	4	3	0	0	5
Jefferson	33	5-12	3-8	4-5	1	1	1	3	0	0	17
Williams	22	3-8	0-0	4-4	7	3	0	0	1	10	1
Giles	15	1-2	0-1	0-0	1	0	1	2	0	0	2
Smith	13	1-3	0-2	2-2	2	3	0	0	0	0	4
Pistoljevic	7	1-3	1-3	0-0	0	0	0	0	0	0	3
Totals	200	23-66	6-25	17-21	40	16	10	14	1	5	69

UMKC (79)

	MP	FG	3FG	FT	R	E	A	TO	B	S	TP
Ayuba	39	9-12	1-1	2-3	9	3	1	3	2	0	21
Gettinger	24	3-3	2-2	1-1	0	2	0	1	0	0	9
Crawford	12	0-1	0-0	0-0	2	1	0	0	0	0	0
Blackwell	39	7-12	2-4	2-2	7	0	7	1	0	2	18
Day	40	9-23	0-4	3-6	3	1	8	8	0	5	21
Brumagin	18	0-3	0-3	2-2	4	2	1	1	1	0	2
Spears	28	4-4	0-0	0-3	9	3	1	1	0	0	8
Totals	200	32-58	5-14	10-17	37	12	18	15	3	7	79

Halftime: Longwood 36, UMKC 34; FG%: Longwood 34.8, UMKC 55.2; 3FG%: Longwood 24.0, UMKC 35.7; FT%: Longwood 81.0, UMKC 58.8; Officials: Nowakowski, Kimble, Lott; Techs: None.

Game #8  
Kansas State 89 - Longwood 60  
December 5, 2005 • Manhattan, Kan.

Longwood took an early 3-2 lead, and after a 10-10 tie, the Lancers took their largest lead of the night at 21-12 (11:03) with an 11-2 run that forced Kansas State head coach Jim Wooldridge to call not one, but two timeouts during a 1:31 span. Longwood still led 26-19 at 7:27 on a layup from Clayton Morgan before

the Wildcats fought back with a 9-2 run to tie the game at 28-28. LU closed the half with four free throws to trail just 36-35 at the break, stunning both the Wildcats and the small crowd of 4,553.

Kansas State came out in the second half and finally took advantage of its bigger, stronger, and deeper lineup against a Longwood team that simply ran out of steam. The Wildcats outscored the Lancers 22-2 to lead 58-37 at 9:58, and the hosts never looked back against the worn-out guests as K-State led by as many as 33 points (80-47, 3:39).

Michael Jefferson's team-high 16 points (4-6 3FG) led Longwood while becoming only the 14th 1,000-point career scorer in the program's history. Bryan Butler finished with nine points (3-4 3FG), and Morgan just missed his second double-double in as many games, finishing with eight points and a team-high nine rebounds. Lance Harris led Kansas State with a game-high 26 points (4-8 3FG).

Longwood (60)

	MP	FG	3FG	FT	R	E	A	TO	B	S	TP
Morgan	27	3-8	0-1	2-6	9	2	1	4	0	2	8
Butler	23	3-9	3-4	0-0	2	1	1	2	0	1	9
Jefferson	30	6-10	4-6	0-1	1	2	1	8	0	3	16
Sumter	25	1-10	1-1	3-4	6	1	0	3	0	1	6
Barrett	20	2-6	0-1	0-0	3	5	2	0	0	0	4
Holmes	4	0-3	0-0	0-0	1	1	0	0	0	1	0
Williams	21	2-5	0-0	2-4	4	1	2	1	1	1	6
Giles	11	0-2	0-2	2-2	1	1	1	2	0	0	2
Rowe	4	1-1	0-0	0-0	1	1	1	1	0	0	2
Smith	23	1-4	0-1	0-0	4	1	4	2	2	0	2
Pistoljevic	12	2-6	1-5	0-0	4	2	0	0	0	0	5
Totals	200	21-64	9-21	9-17	38	18	13	24	3	10	60

Kansas State (89)

	MP	FG	3FG	FT	R	E	A	TO	B	S	TP
Harris	30	10-17	4-8	2-2	1	2	5	0	0	1	26
Stewart	17	1-5	1-2	0-0	1	0	6	3	0	1	3
Martin	26	6-9	0-1	1-1	8	2	2	3	0	3	13
Diarra	11	0-2	0-0	0-0	5	2	0	1	2	0	0
Wright	30	2-11	0-0	1-2	6	1	5	0	2	1	5
Thomas	5	1-2	1-1	0-0	0	0	1	0	0	0	3
Allen	9	2-3	0-0	2-2	2	2	1	2	0	1	6
Afeli	16	1-4	0-0	0-0	11	3	1	1	3	2	2
Hoskins	20	4-7	0-0	4-5	3	2	2	2	0	1	12
Taybron	17	5-7	0-0	2-2	2	0	2	2	1	0	12
Yearby	7	1-4	0-0	1-2	1	2	0	1	0	0	3
Kent	6	2-2	0-0	0-0	0	0	0	0	1	0	4
Hughes	6	0-0	0-0	0-0	2	1	3	0	0	0	0
Totals	200	35-73	6-12	13-16	45	17	28	15	9	10	89

Halftime: Kansas State 36, Longwood 35; FG%: Kansas State 47.9, Longwood 32.8; 3FG%: Kansas State 50.0, Longwood 42.9; FT%: Kansas State 81.0, Longwood 52.9; Officials: Thornley, Davis, Meaux; Techs: None.

Game #9  
#4 Villanova 90 - Longwood 77  
December 10, 2005 • Atlantic City, N.J.

Longwood battled the nation's fourth-ranked team for 40 minutes. Playing the first game in historic Boardwalk Hall in nine years, Villanova led 15-3 with 14:55 left before halftime. The Lancers fought back, though, cutting the advantage to 26-21 as Dana Smith nailed back-to-back three-point field goals and LU was within 29-25 after a layup from Kirk Williams at 5:32. The Wildcats finally took control of the opening half with a 15-7 run to lead 44-32 at halftime.

Longwood was within 10 points early in the second half at 44-34 following a pair of free throws from Clayton Morgan. Villanova once-again gained momentum and opened a 62-44 lead with 12:21 remaining and took its one and only 20-point lead of the contest at 5:27. The Lancers were able to reduce the margin again as Michael Jefferson made four free

throws in the final 1:48 in addition to a basket from Williams and a late three-pointer from Husein Pistoljevic.

Jefferson's team-high 19 points led Longwood, while Maurice Sumter finished with 17 points and eight rebounds, and Morgan contributed 12 points and eight rebounds. Williams had nine points and six rebounds off the bench for the Lancers. All-American Randy Foye led Villanova with his game-high 27 points, including 22 points in the second half.

Longwood (77)

	MP	FG	3FG	FT	R	E	A	TO	B	S	TP
Morgan	30	3-11	0-0	6-8	8	1	1	2	0	0	12
Butler	26	1-5	0-2	2-2	1	3	5	6	0	0	4
Jefferson	33	6-11	2-5	5-7	3	1	4	2	2	1	19
Sumter	31	7-12	1-1	2-2	8	3	1	3	2	2	17
Barrett	27	3-5	0-0	1-1	6	4	2	3	1	0	7
Holmes	1	0-1	0-0	0-0	2	0	1	0	0	0	0
Williams	21	4-6	0-0	1-2	6	4	1	0	0	0	9
Giles	10	0-1	0-1	0-0	1	3	3	2	0	0	0
Rowe	2	0-1	0-0	0-0	0	1	0	0	0	0	0
Smith	17	2-7	2-2	0-0	4	1	0	0	0	0	6
Pistoljevic	2	1-1	1-1	0-0	0	0	0	0	0	0	3
Totals	200	27-61	6-12	17-22	44	21	19	19	5	3	77

#4 Villanova (90)

	MP	FG	3FG	FT	R	E	A	TO	B	S	TP
Lowry	6	0-0	0-0	0-0	0	1	2	0	0	1	0
Foye	30	9-18	2-5	7-13	4	3	3	1	1	2	27
Nardi	34	5-11	2-3	0-0	3	1	5	1	0	1	12
Ray	31	7-15	3-8	3-4	1	2	2	1	0	1	20
Sheridan	29	6-10	0-0	1-2	8	2	1	1	0	1	13
Benn	13	1-3	0-0	1-2	2	1	3	0	0	0	3
Fraser	11	1-2	0-0	1-2	3	1	0	2	4	0	3
Charles	8	1-3	0-0	1-2	5	2	0	0	2	0	3
Dunleavy	2	0-0	0-0	0-0	0	0	0	0	0	0	0
Anderson	12	2-3	2-3	0-0	1	1	0	2	0	0	6
Cunningham	22	0-2	0-0	3-6	7	3	3	0	1	2	3
Tchuisi	2	0-0	0-0	0-0	0	1	0	0	0	0	0
Totals	200	32-67	9-19	17-31	35	18	19	8	8	8	90

Halftime: Villanova 44, Longwood 32; FG%: Villanova 47.8, Longwood 44.3; 3FG%: Villanova 47.4, Longwood 50.0; FT%: Villanova 54.8, Longwood 77.3; Officials: Prager, Clagherty, Laubenstein; Techs: Longwood-Williams.

# Game-By-Game Recaps

Game #10  
High Point 88 - Longwood 72  
December 17, 2005 • Farmville, Va.

Longwood led early at 12-10 with 12:57 left in the opening half after three ties and a couple of lead-changes. High Point, however, took advantage of torrid first-half shooting and a 22-4 run to lead 32-16 and would extend the margin to 21 points at the intermission, leading 50-29 while shooting 62% (21-34) from the field during the first 20 minutes.

High Point maintained the margin at 54-33 early in the second half at 19:01. Longwood battled back, though, with a 13-5 run to pull to within 59-46 at 13:08 as Michael Jefferson scored six points. A layup from Clayton Morgan with 12:04 left kept the Lancers within 61-48. The Panthers, however, would get rolling again and outscored the hosts 17-3 over the next 5:49 to lead 78-51 at 6:15. LU had one more run left and narrowed the margin to 84-70 at 1:43 with a 19-6 outburst as Husein Pistoljevic tallied all nine of his points off the bench, but it was too late.

Jefferson led Longwood with his team-high 18 points, while Lamar Barrett added 14 points (6-8 FG), and Morgan finished with eight points and a game-high 15 rebounds. Issa Konare led High Point with his game-high 23 points (8-9 FG, 6-7 FT), adding 10 rebounds, while Arizona Reid finished with 22 points (10-14 FG).

High Point (88)

	MP	FG	3FG	FT	R	E	A	TO	B	S	TP
Konare	28	8-9	1-1	6-7	10	1	1	0	4	1	23
Quick	24	1-5	0-0	0-0	2	2	5	3	0	0	2
Dunn	20	2-5	1-2	1-4	1	3	1	2	0	1	6
Scott	30	4-9	1-4	3-3	2	3	4	4	0	2	12
Reid	25	10-14	0-0	2-2	2	3	1	4	0	0	22
Crowder	8	0-0	0-0	0-0	1	1	0	1	0	0	0
Jefferson	21	4-6	1-1	4-4	4	2	6	1	0	1	13
Davidson	1	0-0	0-0	0-0	0	0	0	0	0	0	0
Witek	1	0-0	0-0	0-0	0	0	0	0	0	0	0
Stokes	5	1-2	0-0	0-0	0	2	0	0	0	0	2
Minnis	11	0-3	0-0	0-0	3	0	0	0	0	0	0
Lamons	8	0-0	0-0	0-0	1	1	0	1	0	0	0
Bowen	18	2-3	2-3	2-3	2	0	0	1	0	0	8
Totals	200	32-56	6-11	18-23	28	18	18	18	4	5	88

Longwood (72)

	MP	FG	3FG	FT	R	E	A	TO	B	S	TP
Morgan	29	4-9	0-2	0-0	15	1	1	3	0	1	8
Butler	21	1-9	0-4	2-2	1	2	3	4	0	3	4
Jefferson	35	6-11	1-1	5-6	1	2	1	2	0	2	18
Sumter	30	3-7	0-0	2-2	5	1	1	3	2	0	8
Barrett	23	6-8	0-0	2-3	2	3	2	0	0	1	14
Holmes	2	0-0	0-0	0-0	0	0	1	0	0	0	0
Williams	13	2-8	0-0	1-2	3	3	1	0	0	0	5
Giles	11	0-3	0-1	0-0	0	2	1	1	0	1	0
Rowe	2	0-1	0-1	0-0	0	0	0	0	0	0	0
Smith	22	1-5	0-1	4-4	3	3	1	1	3	0	6
Pistoljevic	11	3-5	1-2	2-2	0	0	0	0	0	1	9
Kosmo	1	0-0	0-0	0-0	0	0	0	0	0	0	0
Totals	200	26-66	2-12	18-21	39	17	12	14	5	9	72

Halftime: High Point 50, Longwood 29; FG%: High Point 57.1, Longwood 39.4; 3FG%: High Point 54.5, Longwood 16.7; FT%: High Point 78.3, Longwood 85.7; Officials: Covington Sr., Oblas, Fogleman; Techs: None.

Game #11

Valparaiso 82 - Longwood 79  
December 20, 2005 • Farmville, Va.

In a hard-fought and closely-contested game throughout, Longwood and Valparaiso played to 10 lead-changes and seven ties over the 40 minutes. The Lancers led 4-2 at 18:48 on a dunk from Michael Jefferson before the Crusaders took advantage of a 15-6 run to lead 17-10 at 14:36. LU closed to within 22-

19 at 12:18, and was within 27-21 at 9:43 on a layup from Lamar Barrett. Valpo, however, went on a quick 8-1 run to take their largest lead of the night at 35-22 en route to a 45-36 lead at the intermission.

Longwood scored the first 10 points of the second half to lead 46-45 at 16:37 as Maurice Sumter tallied six points and Clayton Morgan had four points. Dana Smith scored 10 points during a 12-2 run, and a layup from Kirk Williams gave LU its largest lead at 66-57 with 9:52 left. Valpo ran off 10 unanswered points to lead 67-66 at 6:53 and it was back-and-forth down the stretch before Morgan made a pair of free throws at 0:22 to pull the Lancers within 80-79. The visitors made two free throws with 11-seconds left before LU missed a potential game-tying three-pointer.

Morgan and Sumter led Longwood with game-highs of 25 points as Morgan also added a game-high 13 rebounds, while Smith finished with 11 points. Ron Howard led Valparaiso with 20 points.

Valparaiso (82)

	MP	FG	3FG	FT	R	E	A	TO	B	S	TP
Colclasure	28	4-8	3-6	3-4	3	2	1	3	0	0	14
Howard	33	8-15	2-5	2-2	3	2	4	1	0	1	20
Berdiel	27	2-4	1-2	4-6	3	2	4	4	0	1	9
Huff	18	1-3	0-1	2-2	4	1	3	1	0	0	4
Oppland	37	8-17	3-6	0-0	7	4	1	1	0	2	19
Miles	12	3-4	0-1	0-0	0	2	2	1	0	1	6
McPherson	5	1-1	0-0	1-2	1	0	0	1	0	1	3
Kone	30	2-6	0-0	3-6	12	3	2	6	4	0	7
Loyd	10	0-0	0-0	0-0	1	0	3	3	0	0	0
Totals	200	29-58	9-21	15-22	37	16	20	21	4	6	82

Longwood (79)

	MP	FG	3FG	FT	R	E	A	TO	B	S	TP
Morgan	35	9-18	1-2	6-7	13	2	5	2	0	0	25
Giles	18	0-2	0-2	0-0	1	4	1	1	0	1	0
Jefferson	20	2-5	0-0	0-0	1	0	2	6	0	1	4
Sumter	36	9-13	1-3	6-6	7	0	5	5	0	1	25
Barrett	26	3-9	0-0	1-2	5	4	0	0	0	2	7
Williams	20	3-7	0-0	1-1	4	1	4	1	2	1	0
Butler	13	0-4	0-3	0-0	1	1	0	0	0	0	0
Smith	23	4-9	0-1	3-4	3	4	0	2	0	0	11
Pistoljevic	9	0-3	0-3	0-0	1	3	0	0	0	0	0
Totals	200	30-70	2-14	17-20	37	19	15	17	0	7	79

Halftime: Valparaiso 45, Longwood 36; FG%: Valparaiso 50.0, Longwood 42.9; 3FG%: Valparaiso 42.9, Longwood 14.3; FT%: Valparaiso 68.2, Longwood 85.0; Officials: Croft, Burgess, Carpenter; Techs: Valparaiso-Howard.

Game #12

VCU 91 - Longwood 80  
December 22, 2005 • Richmond, Va.

Longwood fell behind 15-0 at the start as the Rams made three, three-pointers. The Lancers scored their first points at 15:10 on a three-pointer from Bryan Butler who added another trey following a layup from Dana Smith to narrow the lead to 17-8 at 14:18. VCU led 31-20 at 8:18 before an 11-2 run by Longwood made it a two-point game at 33-31 with 6:08 left before halftime. Smith scored seven points during the run, including an old-fashioned three-point play. The Rams, however, closed the period with an 18-8 run to lead 51-39 at halftime.

VCU expanded the margin in the second half, taking its largest lead at 66-46 with 15:41 remaining. Longwood would not go away, though, outscoring the Rams 29-19 to climb back to within 10 points at 85-75 with 3:04 on the clock. Butler nailed a couple of

long three-pointers along with a pair of free throws, while Smith added seven more points, and Kirk Williams scored six points. The hosts secured the final margin with a layup and 4-6 free throws over the final 3:00.

Butler's career-high of 19 points (5-9 3FG) while playing just 21 minutes off the bench led Longwood. Williams matched his career-high with 17 points, Smith had 16 points, and Maurice Sumter contributed 15 points. B.A. Walker led VCU with his game-high 22 points.

Longwood (80)

	MP	FG	3FG	FT	R	E	A	TO	B	S	TP
Morgan	31	1-11	0-0	2-4	7	2	1	2	0	1	4
Giles	20	0-0	0-0	0-0	2	2	4	4	0	0	0
Smith	29	6-10	0-1	4-7	6	4	0	3	0	2	16
Sumter	31	6-12	1-2	2-2	4	1	0	5	2	0	15
Barrett	22	1-7	0-2	1-2	3	3	2	0	1	2	3
Williams	25	7-8	0-0	3-6	7	2	2	1	0	1	17
Butler	21	5-12	5-9	4-4	1	3	1	2	0	0	19
Pistoljevic	21	2-3	2-3	0-0	3	1	1	2	0	2	6
Totals	200	28-63	8-17	16-25	42	18	11	20	3	8	80

VCU (91)

	MP	FG	3FG	FT	R	E	A	TO	B	S	TP
Walker	30	8-15	3-9	3-4	1	2	3	1	0	3	22
George	23	6-13	0-3	6-7	5	4	2	5	0	1	18
Pellot-Rosa	24	1-3	0-0	2-2	6	2	4	1	1	3	4
Harper	28	5-7	2-3	4-6	0	2	2	2	0	4	16
Davis	27	4-6	0-0	2-2	4	3	2	2	3	0	10
Dixon	8	0-0	0-0	0-0	0	2	0	1	0	0	0
Maynor	12	0-2	0-1	0-0	2	0	2	2	0	0	0
Anderson	11	1-3	0-0	0-0	4	4	0	0	0	0	2
Shuler	24	6-13	4-11	1-1	0	4	0	4	0	0	17
Faulk	13	0-0	0-0	2-2	6	1	0	0	2	1	2
Totals	200	31-62	9-27	20-24	30	20	19	14	6	12	91

Halftime: VCU 51, Longwood 39; FG%: VCU 50.0, Longwood 44.4; 3FG%: VCU 33.3, Longwood 47.1; FT%: VCU 83.3, Longwood 64.0; Officials: Gordon, Ayers, Gladden; Techs: None.

# Game-By-Game Recaps

## Game #13

College of Charleston 77 - Longwood 53  
December 29, 2005 • Charleston, S.C.

Longwood led 11-9 at 12:43 of the first half on a tip-in from Dana Smith. The College of Charleston, however, took advantage of a 14-2 run to lead 23-13 with 8:19 left until the break. The Lancers, though, battled back to within 23-17 (6:34) on consecutive baskets inside from Chad Kosmo and Kirk Williams. It was still a six-point game, 33-27, at 2:31 on a three-point field goal from Maurice Sumter but the hosts led 39-29 at the intermission.

College of Charleston took control during the opening minutes of the second half, outscoring Longwood 11-3 over the first 2:38 to lead 50-32 at 17:22. The Lancers closed to within 54-38 at 13:52 on a layup from Clayton Morgan but that was as close as it would get. The Cougars increased the margin to as many as 28 points (75-47, 3:54) before LU scored six of the final eight points for the final margin.

Kosmo's eight points led Longwood, adding a game-high 10 rebounds while playing only 14 minutes. Williams also finished with eight points off the bench for the Lancers before fouling out with 5:22 remaining. Dontaye Draper and Josh Jackson led the College of Charleston with 15 points each.

### Longwood (53)

	MP	FG	3FG	FT	R	E	A	TO	B	S	TP
Sumter	26	3-10	1-3	0-0	4	1	3	3	0	2	7
Barrett	20	2-9	0-3	1-2	6	2	1	2	0	3	5
Giles	18	0-1	0-1	0-0	3	1	2	0	0	1	0
Jefferson	29	2-10	0-1	0-2	5	0	3	6	0	1	4
Smith	24	3-7	0-1	0-0	5	3	0	0	1	0	6
Holmes	2	1-2	0-0	0-0	1	0	0	0	0	0	2
Morgan	22	2-10	0-1	0-0	6	0	0	4	1	0	4
Williams	18	3-6	0-0	2-5	3	5	1	1	0	0	8
Butler	14	1-5	1-5	0-0	1	3	2	3	0	0	3
Rowe	2	0-0	0-0	0-0	0	0	0	0	0	1	0
Pistoljevic	10	2-8	2-6	0-0	1	1	1	1	0	1	6
Kosmo	14	4-9	0-0	0-3	10	0	1	0	1	0	8
Totals	200	23-77	4-21	3-12	47	16	14	20	3	9	53

### College of Charleston (77)

	MP	FG	3FG	FT	R	E	A	TO	B	S	TP
Johnson	19	5-10	0-0	3-4	10	2	3	0	0	2	13
Dickerson	24	2-13	0-6	2-4	2	2	2	2	0	0	6
Jackson	24	7-14	0-0	1-4	10	1	2	4	0	2	15
Hall	32	3-4	2-3	2-4	5	1	3	3	0	3	10
Draper	33	6-13	1-5	2-2	1	0	3	5	1	3	15
McCandies	17	1-4	0-1	2-2	10	4	0	0	4	0	4
Scott	9	1-1	0-0	0-0	4	3	0	0	0	0	2
Baller	2	0-1	0-0	0-0	0	0	0	0	0	0	0
Lawrence	22	2-5	1-3	1-2	7	0	3	0	3	0	6
Garcia	2	0-0	0-0	0-0	1	0	0	0	0	0	0
Hammond	13	2-5	0-1	0-0	2	0	0	3	0	1	4
Hastings	3	1-1	0-0	0-0	2	1	0	3	0	0	2
Totals	200	30-71	4-19	13-22	56	14	16	18	8	12	77

Halftime: College of Charleston 39, Longwood 29; FG%: College of Charleston 42.3, Longwood 29.9; 3FG%: College of Charleston 21.2, Longwood 19.0; FT%: College of Charleston 59.1, Longwood 25.0; Officials: Valentine, Ridenhour, Heater; Techs: None.

## Game #14

Longwood 86 - Long Island 69  
December 30, 2005 • Charleston, S.C.

Longwood fell behind 5-0 early at 18:19, however, would outscore Long Island 18-5 to lead 18-10 at 12:11 as Dana Smith scored five points and Clayton Morgan tallied four points. LIU fought back to tie the game at 21-21 with 8:08 left until the break before LU took control of the contest. The Lancers opened a 13-

point advantage with a 19-6 run sparked by six points each from Bryan Butler and Kirk Williams to lead 40-27 at 3:12. LU maintained its advantage and led 47-37 at halftime as Butler came off the bench to score 11 first-half points, including 3-3 on three-point field goals.

Longwood continued with its momentum in the second half, leading 59-44 at 14:14 on a layup from Williams that followed six points from Maurice Sumter. The Lancers again maintained their advantage as the lead never dropped below 10 points over the final 15:58 (68-58, 5:39) as Sumter tallied 12 points and Morgan scored eight points. An 11-2 run gave LU its largest lead of the contest at 79-60 with 2:35 remaining on a free throw from Smith.

Morgan's game-high totals of 16 points and 16 rebounds led Longwood, while Sumter and Butler each finished with 15 points for the Lancers. Smith contributed 13 points, and Williams added 10 points to the winning effort. Evan Meekins and James Williams led Long Island with 15 points each.

### Long Island (69)

	MP	FG	3FG	FT	R	E	A	TO	B	S	TP
Kotorobai	27	1-10	0-3	3-4	9	4	0	1	2	2	5
Williams	36	3-8	1-5	8-9	3	2	2	9	0	1	15
Jones	24	3-5	1-1	2-2	1	1	1	2	0	0	9
Morkeliunas	19	3-10	0-1	5-6	7	3	1	1	0	0	11
Meekins	36	3-9	2-4	7-10	6	3	1	0	0	1	15
Benjamin	13	1-3	0-2	3-4	0	1	1	0	0	0	5
Mattison	24	1-7	1-3	0-0	2	2	1	5	0	2	3
McLendon	19	2-5	1-3	1-3	3	1	1	3	1	1	6
Romer	2	0-0	0-0	0-0	0	0	0	0	0	0	0
Totals	200	17-57	6-22	29-38	38	17	8	21	3	7	69

### Longwood (86)

	MP	FG	3FG	FT	R	E	A	TO	B	S	TP
Giles	26	1-1	0-0	1-2	0	2	3	3	0	0	3
Jefferson	3	1-3	0-1	0-0	1	0	0	0	0	1	2
Kosmo	10	1-3	0-0	0-0	4	3	0	2	1	0	2
Sumter	26	7-10	1-1	0-0	6	3	5	1	0	2	15
Barrett	36	3-7	0-1	1-2	4	2	7	3	0	3	7
Morgan	31	7-12	0-0	2-3	16	3	3	4	0	1	16
Williams	16	5-7	0-0	0-0	2	4	3	1	0	0	10
Butler	17	4-6	3-4	4-4	0	2	0	2	1	0	15
Smith	25	4-10	1-2	4-7	6	3	4	4	0	2	13
Pistoljevic	10	1-4	1-4	0-0	1	3	2	0	0	0	3
Totals	200	34-63	6-13	12-18	42	25	23	18	2	9	86

Halftime: Longwood 47, Long Island 37; FG%: Longwood 54.0, Long Island 29.8; 3FG%: Longwood 46.2, Long Island 27.3; FT%: Longwood 66.7, Long Island 76.3; Officials: Ridenhour, Styons, Stryfieler; Techs: None.

## Game #15

Richmond 74 - Longwood 60  
January 2, 2006 • Richmond, Va.

Longwood took its only lead of the game at 2-1 (16:58) on a jumper from Dana Smith. Richmond took advantage of a 19-8 run to lead 20-10 at 9:59, and the Spiders expanded their lead to 14 points at 28-14 with 4:49 left in the first half. The Lancers battled back, though, with a 15-7 run and closed to within 35-29 at the break as Bryan Butler scored five points, including a buzzer-beating three-point field goal to end the half.

Richmond took control of the contest with four consecutive three-pointers to open the second half over the first 3:17 for a 47-34 lead at 16:43. The Spiders largest lead of the game was 74-57 at 2:02 as Longwood was only able to climb within 10 points on two occasions in the second half. Richmond shot the ball extremely well in each half, hitting 57% (16-28)

in the first half and 58% (14-24) in the second period.

Maurice Sumter's team-high 16 points led Longwood, while Butler finished with 13 points, and Smith had 11 points and six rebounds. Kevin Steenberge led Richmond with 17 points.

### Longwood (60)

	MP	FG	3FG	FT	R	E	A	TO	B	S	TP
Morgan	30	3-9	1-1	2-2	5	2	0	3	0	0	9
Rowe	6	0-0	0-0	0-0	0	1	0	1	0	1	0
Smith	27	4-8	1-4	2-4	6	0	0	1	1	1	11
Sumter	31	7-11	1-1	1-1	5	4	2	3	0	2	16
Barrett	27	0-6	0-1	2-2	3	1	0	2	0	2	2
Holmes	1	0-0	0-0	0-0	0	1	0	0	0	0	0
Williams	25	3-8	0-0	0-1	4	2	3	2	0	1	6
Giles	17	1-1	1-1	0-0	2	0	2	0	0	0	3
Butler	21	5-14	3-10	0-0	1	0	4	0	0	0	13
Pistoljevic	10	0-2	0-1	0-0	2	2	0	2	0	0	0
Kosmo	5	0-0	0-0	0-0	0	0	1	0	0	0	0
Totals	200	23-59	7-19	7-10	29	12	13	15	1	7	60

### Richmond (74)

	MP	FG	3FG	FT	R	E	A	TO	B	S	TP
Giddings	19	2-4	2-3	0-0	5	0	2	1	0	0	6
Sylla	25	3-4	0-0	1-2	2	0	2	3	0	1	7
Thomas	32	4-6	0-0	3-5	4	0	9	1	0	1	11
Bucknor	21	6-8	3-5	2-2	2	4	1	2	2	2	17
Steenberge	25	8-16	0-1	1-2	6	1	1	2	2	1	17
McGonigal	1	0-0	0-0	0-0	0	0	0	0	0	0	0
McLean	24	2-3	1-1	0-0	2	2	2	0	0	1	5
Sanders	16	3-6	0-0	0-0	4	1	2	2	1	1	6
Moliva	23	1-1	0-0	0-0	4	2	1	5	0	0	2
Randolph	2	0-1	0-1	0-0	0	0	0	0	0	0	0
Crank	12	1-3	1-2	0-0	3	1	0	1	0	0	3
Totals	200	30-52	7-13	7-11	33	13	21	16	5	5	74

Halftime: Richmond 35, Longwood 29; FG%: Richmond 57.7, Longwood 39.0; 3FG%: Richmond 53.8, Longwood 36.8; FT%: Richmond 63.6, Longwood 70.0; Officials: Bush, Walton, Dawkins; Techs: None.

# Game-By-Game Recaps

Game #16  
IPFW 92 - Longwood 90 OT  
January 5, 2006 • Fort Wayne, Ind.

The closely-played contest featured 10 lead-changes and nine ties during the 45 minutes of hard competition. Longwood took control early and led 27-17 with 10:45 left in the first half on a basket from Michael Jefferson. A triple from Bryan Butler had the visitors ahead 38-31 at 4:54, and the Lancers led 43-42 at the intermission.

Longwood maintained the advantage, leading 73-67 with 9:21 remaining on an old-fashioned three-point play from Clayton Morgan. IPFW, however, used a 9-0 run to take a 76-73 lead at 5:48. A Jefferson three-pointer tied the game at 76-76 (4:59), and the game went to OT tied at 81-81.

IPFW led during the first 2:36 of the extra period before Longwood regained the lead at 87-86 with 2:24 left on a jumper from Lamar Barrett. The Mastodons came right back, though, to lead 92-87 with just 21-seconds remaining. A Barrett three-pointer made it 92-90 at 13-seconds, and after forcing a turnover, the Lancers had possession with an opportunity to tie or win the game but committed their own miscue to allow the hosts to escape with the home-court victory.

Jefferson's team-high 21 points led Longwood, while Barrett had 16 points for the Lancers. Maurice Sumter and Morgan each contributed 13 points, Butler had 12 points (4-6 3FG), and Dana Smith finished with 10 points (4-4 FG, 2-2 3FG) in 17 minutes. Tyler Best led IPFW with his game-high 35 points.

Longwood (90)

	MP	FG	3FG	FT	R	E	A	TO	B	S	TP
Morgan	31	6-11	0-0	1-1	7	5	2	2	0	2	13
Giles	34	0-1	0-1	1-2	2	2	4	2	0	0	1
Jefferson	37	8-12	2-4	3-4	2	1	3	3	0	0	21
Sumter	38	5-12	1-3	2-4	5	1	5	2	3	1	13
Barrett	34	7-13	2-4	0-1	7	4	5	1	0	1	16
Williams	20	2-8	0-0	0-0	3	4	0	0	0	0	4
Butler	11	4-6	4-6	0-0	0	2	3	0	0	0	12
Smith	17	4-4	2-2	0-0	2	1	2	1	0	2	10
Kosmo	3	0-0	0-0	0-0	2	0	0	0	0	0	0
Totals	225	36-67	11-20	7-12	31	22	24	11	3	6	90

IPFW (92)

	MP	FG	3FG	FT	R	E	A	TO	B	S	TP
Scott	45	7-8	4-4	5-6	7	2	4	0	1	0	23
Hawkins	42	1-4	1-4	0-0	4	1	1	1	0	0	3
Carouthers	30	6-14	0-2	4-7	7	3	2	2	1	2	16
Savely	22	1-6	0-2	1-2	2	2	4	1	0	3	3
Best	43	14-21	1-1	6-11	9	2	2	2	4	1	35
Posley	15	1-3	0-1	1-2	0	0	2	2	0	1	3
Pompey	23	2-5	1-4	2-2	3	0	1	1	0	0	7
Egeric	5	1-1	0-0	0-0	1	1	0	0	0	0	2
Totals	225	33-62	7-18	19-30	35	11	16	9	6	7	92

Halftime: Longwood 43, IPFW 42; FG%: Longwood 53.7, IPFW 53.2; 3FG%: 55.0, IPFW 38.9; FT%: Longwood 58.3, IPFW 63.3; Officials: Whaley, Foote, Boroski; Techs: None.

Game #17  
Valparaiso 105 - Longwood 73  
January 7, 2006 • Valparaiso, Ind.

Longwood scored first at Valparaiso, leading 2-0 on a layup from Clayton Morgan just 15-seconds into the contest. Valpo quickly responded and took an 11-4 advantage at 16:43. The Lancers fought back to within 13-11 on a pair of free throws from Maurice Sumter with 15:23 left in the opening period. The Crusaders again extended their margin, this time to double-dig-

its, leading 28-17 at 10:21. LU closed to within 39-31 at 4:56 on an old-fashioned three-point play from Brandon Giles who kept the visitors close with 13 first-half points. Sumter also had 13 points at the intermission as Longwood trailed 56-45 at halftime.

Valparaiso took control of the game with a 20-5 run to start the second half. The Crusaders led 76-50 with 14:26 remaining, and led by as many as 37 points late in the game (97-60, 5:20), securing the outcome with 63% (15-24) shooting from the field in the second half along with making 30-40 free throws.

Sumter's team-high 17 points (8-8 FT) led Longwood, while Giles finished with 13 points in just 16 minutes. Husein Pistoljevic added nine points (3-7 3FG) off the bench for the Lancers. Dan Oppland led Valparaiso with a game-high 19 points, all scored in the first half.

Longwood (73)

	MP	FG	3FG	FT	R	E	A	TO	B	S	TP
Morgan	20	4-7	0-0	0-0	5	1	0	3	0	0	8
Giles	16	4-6	2-4	3-3	0	2	1	2	0	0	13
Jefferson	22	1-7	1-4	2-4	4	4	3	3	0	0	5
Sumter	32	4-7	1-2	8-8	3	1	4	2	0	1	17
Barrett	19	0-0	0-0	0-0	2	4	0	2	1	2	0
Holmes	4	1-3	0-0	0-0	2	1	0	0	0	0	2
Williams	17	1-5	0-0	0-0	3	4	1	0	0	0	2
Butler	14	0-8	0-4	6-6	1	0	1	4	0	0	6
Rowe	4	1-1	1-1	0-0	0	1	1	0	0	1	3
Smith	25	3-6	0-1	0-2	0	5	1	2	0	3	6
Pistoljevic	12	3-7	3-7	0-0	3	1	1	1	0	0	9
Kosmo	15	1-6	0-0	0-2	4	3	1	1	0	0	2
Totals	200	23-63	8-23	19-25	33	27	15	21	1	7	73

Valparaiso (105)

	MP	FG	3FG	FT	R	E	A	TO	B	S	TP
Kone	28	7-11	0-1	2-3	5	4	4	3	4	3	16
Colclasure	23	2-3	1-2	2-2	4	2	2	1	0	2	7
Loyd	26	4-7	2-3	4-5	3	1	5	1	0	1	14
Howard	26	2-7	0-3	8-10	3	4	1	1	0	1	12
Oppland	24	7-12	2-2	3-3	3	1	2	1	0	1	19
Igbavboa	12	4-5	0-0	2-4	3	1	0	1	0	2	10
Diebler	11	0-0	0-0	2-2	2	2	2	2	0	0	2
Hooper	7	1-2	1-2	0-0	0	0	0	0	0	0	3
Mbaye	11	0-2	0-0	1-2	5	0	0	1	1	0	1
Berdiel	8	1-3	0-0	1-2	2	5	2	1	0	0	3
Huff	24	5-8	23-5	5-7	7	1	3	1	1	1	18
Totals	200	33-60	9-18	30-40	41	21	21	13	6	11	105

Halftime: Valparaiso 56, Longwood 45; FG%: Valparaiso 55.0, Longwood 36.5; 3FG%: Valparaiso 50.0, Longwood 34.8; FT%: Valparaiso 75.0, Longwood 76.0; Officials: Bell, Russell, Townsell; Techs: None.

Game #18  
Navy 71 - Longwood 65  
January 17, 2006 • Annapolis, Md.

Longwood fell behind 3-0 and the Midshipmen led 10-6 at 16:04 before the Lancers went on an 11-0 run fueled by a pair of three-point field goals from Husein Pistoljevic to lead 17-10 with 11:34 left before the break. A three-pointer from Clayton Morgan made it 22-17 at 5:38 before the hosts used a 12-7 run to tie the game at 29-29 at the break.

Navy connected on consecutive three-pointers to open the second half and led 35-29 at 18:23. A jumper from Maurice Sumter made it 35-33 with 17:20 remaining before an 8-2 run gave the Midshipmen a 43-35 lead at 15:09. The Lancers battled back with a 10-2 run to tie the contest at 45-45 with 11:37 left, only to have the hosts go back ahead 52-47 at 8:18. LU again fought back and took its only lead of the second half at 54-52 on a pair of free throws from Dana Smith. Navy, however, responded

with a 13-4 run to take a 65-58 advantage with 3:07 left on the clock. A pair of baskets from Sumter and a free throw from Smith cut the lead to 65-63 at 1:43, and the Lancers were within 67-65 at 0:18 on two free throws from Brandon Giles, but the Midshipmen made 4-4 free throws over the final 13-seconds for the final margin.

Sumter's game-high 19 points led Longwood, while Morgan added 15 points, and Smith just missed his first collegiate double-double with nine points and nine rebounds. Corey Johnson led Navy with his game-high 19 points.

Longwood (65)

	MP	FG	3FG	FT	R	E	A	TO	B	S	TP
Morgan	29	3-7	1-1	8-11	8	2	0	3	1	3	15
Giles	36	0-6	0-4	2-2	1	3	5	4	0	1	2
Smith	25	3-8	0-3	3-5	9	4	2	5	2	0	9
Sumter	38	9-23	0-5	1-1	7	1	2	4	2	5	19
Barrett	28	2-4	0-1	0-0	2	5	3	1	2	0	4
Williams	18	4-5	0-0	0-2	6	1	1	3	0	0	8
Pistoljevic	16	3-10	2-8	0-0	1	1	0	1	0	1	8
Kosmo	10	0-2	0-0	0-0	2	1	1	0	2	0	0
Totals	200	24-65	3-22	14-21	41	18	14	21	9	10	65

Navy (71)

	MP	FG	3FG	FT	R	E	A	TO	B	S	TP
Sprink	38	5-14	3-6	3-4	10	0	6	5	0	2	16
Johnson	35	8-12	3-6	0-0	4	3	3	3	0	2	19
Green	26	1-2	0-0	2-2	6	4	2	1	0	1	4
Baldwin	20	2-7	0-0	2-3	2	5	0	3	1	1	6
Kina	20	4-8	3-4	2-3	1	1	2	5	0	1	13
Reed	16	1-2	0-0	4-5	2	1	0	0	1	1	6
Hooper	20	0-4	0-3	0-0	3	2	0	1	0	1	0
Brigham	7	0-1	0-1	2-2	0	0	0	0	0	0	2
Biles	18	2-5	0-0	1-2	8	1	0	4	2	0	5
Totals	200	23-55	9-20	16-21	41	17	13	23	4	9	71

Halftime: Longwood 29, Navy 29; FG%: Longwood 36.9, Navy 41.8; 3FG%: Longwood 13.6, Navy 45.0; FT%: Longwood 66.7, Navy 76.2; Officials: Libardoni, Fahey, Marotta; Techs: None.

# Game-By-Game Recaps

Game #19  
Savannah State 70 - Longwood 69  
January 21, 2006 • Savannah, Ga.

Longwood led for 39:04 at Savannah State while playing its eighth-straight game away from Farmville, and 14th game overall away from campus. Unfortunately, the host Tigers had the lead when it counted – at the final buzzer -- only their second win in 48 games.

Longwood led early and took its largest lead of the opening half at 20-13 on a layup from Husein Pistoljevic, capping a 14-6 run at 8:13 en route to a 31-27 advantage at the intermission.

Longwood took a double-digit lead for the first time at 52-42 (9:42), and maintained the advantage at 60-49 with 6:35 left to play. Javon Randolph took over the game at this juncture, scoring 12 points for the Tigers to bring the hosts within 63-62 at 3:15. LU responded with three of four free throws from Clayton Morgan to lead 66-62 at 1:52. A Randolph layup tied the score at 66-66 (1:10) before Morgan made one of two free throws for a 67-66 lead at 0:55. Randolph's jumper at 0:35 put SSU ahead 68-67 before Morgan tipped-in a missed shot at 11-seconds for a 69-68 lead. Randolph finally finished his second-half heroics with another jumper in the lane at 0:05 for the final margin.

Maurice Sumter's team-high 22 points led Longwood, while Morgan finished with 18 points and 10 rebounds, and Kirk Williams came off the bench to contribute 11 points. Randolph led Savannah State with his game-high 34 points.

Longwood (69)

	MP	FG	3FG	FT	R	E	A	TO	B	S	TP
Morgan	34	3-8	0-0	12-17	10	1	3	2	0	2	18
Giles	38	1-5	1-3	1-2	2	2	6	2	0	0	4
Smith	23	2-5	0-2	1-6	3	5	0	5	1	0	5
Sumter	37	9-15	2-3	2-2	5	1	3	4	2	2	22
Barrett	23	2-5	0-0	3-4	3	3	2	0	0	0	7
Williams	22	2-3	0-0	7-15	4	4	1	5	0	0	11
Rowe	2	0-1	0-0	0-0	0	0	0	0	0	0	0
Pistoljevic	16	1-4	0-3	0-0	3	2	0	1	0	0	2
Kosmo	5	0-0	0-0	0-0	1	0	1	0	0	0	0
Totals	200	20-46	3-11	26-46	33	18	16	19	3	4	69

Savannah State (70)

	MP	FG	3FG	FT	R	E	A	TO	B	S	TP
Flegler	30	3-9	0-0	2-2	0	2	3	3	0	4	8
Bronner	24	2-5	0-0	0-2	5	2	0	2	0	1	4
Hill	18	4-7	0-0	2-2	2	4	0	2	1	0	10
Linton	27	0-5	0-3	2-4	6	5	2	2	1	3	2
Randolph	35	14-21	1-5	5-6	4	3	1	3	1	2	34
Edwards	14	0-1	0-1	0-0	1	1	0	2	0	0	0
Smith	10	0-1	0-0	2-2	3	4	0	0	0	0	2
Shaw	20	0-1	0-0	4-4	2	4	1	1	0	0	4
Bennett	16	2-6	2-6	0-0	6	2	1	2	1	1	6
McKinney	6	0-1	0-0	0-0	4	4	0	1	0	0	0
Totals	200	25-57	3-15	17-22	37	31	8	18	4	11	70

Halftime: Longwood 31, Savannah State 27; FG%: Longwood 43.5, Savannah State 43.9; 3FG%: Longwood 27.3, Savannah State 20.0; FT%: Longwood 56.6, Savannah State 77.3; Officials: Hudson, Evans, Jones; Techs: None.

Game #20

Longwood 93 - Hartford 90 OT  
January 28, 2006 • Farmville, Va.

Longwood and Hartford were tied at 79-79 through regulation before the Hawks led 83-81 at 3:17. LU tied the game at 83-83 on a layup from Lamar Barrett with 2:41 left, and led 88-83 at 1:03 on a jumper from Barrett (1:40) and a three-point field goal from Clayton Morgan (1:03). After one of two free throws from Maurice Sumter with 33-seconds remaining in OT, the

Hawks pulled within 89-88 at 0:08 on a three-pointer after a pair of free throws earlier (0:54). Morgan, however, secured the triumph with 4-4 free throws sandwiched around a late Hartford layup.

Longwood had taken an early 12-5 lead before falling behind 37-30 at 5:52. The Lancers, however, scored the final 10 points of the half to lead 48-45 at halftime. LU took its largest lead of the game at 68-56 with 8:58 left as Morgan scored inside to close a 17-5 run. A 15-2 run put UH ahead 76-74 at 2:57 but a Sumter basket tied it at 76-76 (2:42), and a three-pointer from Brandon Gile put Longwood ahead 79-76 with 51-seconds left in regulation. The Hawks forced the overtime with a three-pointer at :05.7.

Sumter's team-high 23 points led Longwood, while Morgan posted 20 points and 12 rebounds. Barrett finished with a season-high 18 points, while Giles and Smith each contributed nine points with Giles also dishing out a career-high eight assists. Kenny Adeleke scored 25 of his game-high 31 points in the first half to lead Hartford, adding a game-high 15 rebounds.

Hartford (90)

	MP	FG	3FG	FT	R	E	A	TO	B	S	TP
Carter	16	1-4	0-1	0-0	1	5	0	0	0	0	2
Cook	42	9-16	6-11	5-5	3	3	4	3	0	4	29
Adeleke	42	14-20	0-0	3-4	15	3	0	4	3	2	31
Cole	25	0-2	0-1	0-0	0	2	2	1	0	0	0
Tafo	10	1-1	0-0	0-0	3	0	0	0	0	0	2
Ford	22	1-3	0-1	0-0	2	2	3	1	0	1	2
Ruffin	19	2-6	0-0	7-8	1	2	0	1	0	0	11
Baker	24	4-8	2-5	1-1	4	3	6	4	0	2	11
Glowiak	8	0-5	0-4	0-0	0	1	1	0	0	0	0
Zimnickas	17	1-3	0-1	0-0	2	1	1	0	0	0	2
Totals	225	33-68	8-24	16-18	35	22	17	15	3	9	90

Longwood (93)

	MP	FG	3FG	FT	R	E	A	TO	B	S	TP
Morgan	41	6-14	1-2	7-8	12	3	5	2	0	2	20
Giles	45	3-9	3-6	0-0	2	2	8	4	0	2	9
Smith	40	3-11	1-4	2-4	5	2	4	1	1	1	9
Sumter	42	9-16	1-3	4-7	4	2	2	3	1	1	23
Barrett	31	8-11	0-0	2-3	5	3	2	1	1	1	18
Williams	18	3-4	0-0	0-1	6	1	2	1	0	0	6
Pistoljevic	8	3-3	2-2	0-0	0	2	0	0	0	0	8
Totals	225	35-68	8-17	15-23	38	15	23	12	3	7	93

Halftime: Longwood 48, Hartford 45; FT%: Longwood 51.5, Hartford 48.5; 3FG%: Longwood 47.1, Hartford 33.3; FT%: Longwood 65.2, Hartford 88.9; Officials: Spainhour, Lee, Harris; Techs: Longwood-Pistoljevic, Hartford-Carter.

Game #21

Longwood 60 - IPFW 59  
January 30, 2006 • Farmville, Va.

Longwood and IPFW played to 18 lead changes, and eight ties during the evenly-played contest. Longwood led 35-33 at the break as Maurice Sumter scored 15 first-half points (6-6 FG, 2-2 3FG, 1-2 FT). The Lancers jumped ahead 8-2 at 15:34 as Dana Smith scored four quick points. IPFW used an 8-1 run to lead 10-9 (13:21), and the game went back and forth with 11 lead changes the remainder of the period. The largest lead by either team down the first-half stretch was four points for LU late at 35-31 (00:46) on three-straight free throws by Brandon Giles.

Longwood led 49-45 at 8:55, but IPFW rallied back with a 9-2 run to lead 54-51 at 4:38. The Lancers, however, battled back with seven unanswered points to lead 58-54 with 2:28 remaining on a pair of free throws from Clayton Morgan. It was a three-pointer from Sumter at 3:49 that put LU ahead for good (56-

54). Smith made two free throws with 1:10 left to secure the win as the Mastodons missed a potential game-winning shot with three-seconds on the clock.

Sumter's season-high 28 points led Longwood, and Morgan was the only other double-figure scorer for the Lancers with 12 points. Smith finished with eight points and a career-high 10 rebounds. Quintin Carouthers and Brad Pompey led IPFW with 15 points each.

IPFW (59)

	MP	FG	3FG	FT	R	E	A	TO	B	S	TP
Scott	24	2-6	1-4	0-0	3	3	0	1	0	0	5
Hawkins	34	4-8	1-2	3-5	6	1	1	0	0	0	12
Carouthers	35	7-13	0-2	1-3	5	3	1	1	1	1	15
Pompey	37	6-13	3-8	0-0	6	1	0	0	0	0	15
Best	37	1-7	0-2	2-6	6	1	6	5	0	2	4
Posley	10	1-3	0-1	0-0	1	1	0	1	0	0	2
Savely	14	1-6	0-2	2-2	2	3	1	2	0	0	4
Wallace	6	1-1	0-0	0-0	1	2	0	0	0	0	2
Egeric	3	0-0	0-0	0-0	3	0	0	0	0	0	0
Totals	200	23-57	5-21	8-16	36	15	9	10	1	3	59

Longwood (60)

	MP	FG	3FG	FT	R	E	A	TO	B	S	TP
Morgan	35	4-10	0-0	4-4	9	2	2	1	0	1	12
Giles	35	0-5	0-3	3-4	4	2	5	1	0	0	3
Smith	33	2-11	0-2	4-4	10	2	1	1	1	1	8
Sumter	40	12-16	3-5	1-2	7	0	2	1	0	0	28
Barrett	26	0-6	0-0	0-0	4	4	2	1	0	0	0
Williams	14	1-2	0-0	0-0	3	4	1	3	0	1	2
Rowe	5	1-2	0-1	0-0	0	0	0	1	0	0	2
Pistoljevic	9	1-4	1-3	0-0	2	2	0	0	0	0	3
Kosmo	3	1-1	0-0	0-0	0	0	0	0	0	0	2
Totals	200	22-57	4-14	12-14	41	16	13	10	1	3	60

Halftime: Longwood 35, IPFW 33; FG%: Longwood 38.6, IPFW 40.4; 3FG%: Longwood 28.6, IPFW 23.8; FT%: Longwood 85.7, IPFW 50.0; Officials: Edsall, Ayers, Burgess; Techs: None.

# Game-By-Game Recaps

## Game #22

Longwood 83 - North Carolina A&T 77  
February 2, 2006 • Farmville, Va.

Longwood took the lead for good early in the first half at 12-10 on a three-point field goal from Lamar Barrett with 15:02 on the clock. The Lancers maintained the advantage at 18-13 (13:19) on a layup from Clayton Morgan, and led 28-23 at 8:02 on a layup from Barrett. LU increased the margin to 37-29 at 3:43 on a pair of free throws from Dana Smith, and took a 43-35 lead at the intermission as Smith scored inside just ahead of the first-half buzzer.

Longwood continued strong at the start of the second half, taking its largest lead of the contest at 54-40 with 17:10 remaining as Maurice Sumter scored six quick points and Smith nailed a three-pointer along with a Morgan layup. North Carolina A&T, however, refused to quit and responded with 10 unanswered points to pull within 54-50 at 15:14. Longwood came right back, though, with a 10-4 run to lead 64-54 with 10:56 on the clock as Sumter made a three-pointer and layup along with five points from Morgan. The Aggies once-again rallied, this time with an 11-1 run to tie the game at 65-65 (6:00), but LU got a layup from Smith and a jumper from Sumter to lead 69-65 at 5:07, increasing the margin again to a 77-70 advantage with 1:20 left. The hosts secured the outcome with 6-6 free throws over the final 29.5-seconds.

Morgan's career-high 28 points (9-11 FG, 10-12 FT) led Longwood, while Smith and Sumter each finished with 19 points. Jason Wills led North Carolina A&T with 27 points.

### North Carolina A&T (77)

	MP	FG	3FG	FT	R	E	A	TO	B	S	TP
Faison	33	3-6	0-2	0-0	4	2	5	2	1	2	6
Powell	22	4-9	1-5	0-0	0	2	3	1	0	1	9
Booth	36	3-7	0-3	2-2	5	3	2	0	0	1	8
Chaplin	23	3-8	1-4	2-2	5	3	1	1	0	1	9
Wills	37	12-19	0-0	3-7	8	2	2	8	0	0	27
Hernandez	9	0-1	0-0	2-2	1	2	1	0	0	0	2
Roberts	35	5-13	0-1	6-8	3	4	0	4	1	5	16
Porter	5	0-0	0-0	0-0	0	1	0	0	0	0	0
Totals	200	30-63	2-15	15-21	31	19	14	16	2	10	77

### Longwood (83)

	MP	FG	3FG	FT	R	E	A	TO	B	S	TP
Morgan	37	9-11	0-0	10-12	9	2	3	2	1	1	28
Giles	37	1-7	0-5	2-2	4	3	5	3	0	0	4
Smith	35	7-11	2-5	3-4	8	1	3	4	0	2	19
Sumter	34	6-16	1-2	6-7	3	4	5	6	1	4	19
Barrett	32	3-6	2-3	0-0	2	3	2	2	0	2	8
Williams	17	0-2	0-0	0-0	5	3	1	2	0	0	0
Rowe	3	0-0	0-0	0-0	1	0	0	0	0	0	0
Pistoljevic	5	1-3	1-3	2-2	0	1	0	0	0	0	5
Totals	200	27-56	6-18	23-27	34	17	19	21	2	9	83

Halftime: Longwood 43, North Carolina A&T 35; FG%: Longwood 48.2, North Carolina A&T 47.6; 3FG%: Longwood 33.3, North Carolina A&T 13.3; FT%: Longwood 85.2, North Carolina A&T 71.4; Officials: Croft, Nester, Pate; Techs: None.

## Game #23

Texas A&M-Corpus Christi 92 - Longwood 64  
February 4, 2006 • Corpus Christi, Texas

Longwood began well in Texas, leading early at 12-6 on consecutive layups from Clayton Morgan - the latter with 13:26 left until halftime. Texas A&M-CC, however, put together a 31-2 run to lead 37-14 at 3:29 as the Islanders scored 27 unanswered points to take control of the contest. The Lancers trailed 40-20 at

halftime.

Longwood managed to close to within 16 points on three occasions early in the second half (42-26, 18:17; 45-29, 17:45, 52-36, 14:51). TAMUCC, however, was in the bonus just 3:26 into the second half and shot the double bonus over the final 12:01. The Islanders made 18-23 free throws in the second half, and finished the game 29-37 at the free throw line.

Morgan's team-high 14 points led Longwood, while Maurice Sumter added 13 points, five assists, five steals, four rebounds, and three blocks. Dana Smith contributed 12 points for the Lancers. Josh Washington led Texas A&M-Corpus Christi with his game-high 16 points.

### Longwood (64)

	MP	FG	3FG	FT	R	E	A	TO	B	S	TP
Morgan	29	4-8	0-1	6-6	6	3	1	2	1	1	14
Giles	34	0-8	0-3	0-0	3	4	2	4	0	1	0
Smith	30	4-9	2-5	2-7	2	3	2	3	0	2	12
Sumter	34	4-11	1-3	4-8	4	2	5	1	3	5	13
Barrett	20	1-4	1-1	2-4	2	5	0	4	0	0	5
Holmes	4	2-3	0-0	0-0	0	0	0	0	0	0	4
Williams	23	3-3	0-0	1-2	2	3	1	3	1	1	7
Rowe	6	0-1	0-0	2-2	1	1	1	3	0	0	2
Larson	4	1-2	0-0	1-4	0	0	0	0	0	0	3
Pistoljevic	7	0-4	0-0	0-0	1	1	0	0	0	1	0
Kosmo	9	2-2	0-0	0-0	2	3	0	1	0	0	4
Totals	200	21-55	4-17	18-33	30	25	12	21	5	11	64

### Texas A&M-Corpus Christi (92)

	MP	FG	3FG	FT	R	E	A	TO	B	S	TP
Washington	24	5-10	4-7	2-2	3	0	2	3	0	0	16
Mintz	14	1-4	0-1	6-6	1	2	4	3	0	3	8
Daniels	21	4-9	0-0	1-2	9	3	0	2	2	0	9
White	15	2-5	1-3	5-6	2	5	0	1	0	2	10
Engelken	17	2-5	1-2	1-2	6	0	1	0	0	3	6
Slatnick	21	3-6	0-2	4-4	2	3	2	1	0	1	10
Munoz	3	1-2	0-0	0-0	2	1	0	1	0	0	2
Ervin	17	2-6	0-2	3-4	5	0	6	2	1	1	7
Taylor	5	0-3	0-1	0-0	0	1	0	0	0	0	0
Menifee	10	0-3	0-0	0-0	1	1	0	2	0	0	0
Mitchell	12	1-4	1-3	2-2	0	4	1	1	0	1	5
Nelson	8	1-3	0-0	0-2	3	3	1	1	0	0	2
Williams	23	4-5	0-0	3-5	12	1	0	3	0	1	11
Teague	6	0-1	0-0	2-2	2	1	1	0	0	0	2
Holt	4	2-2	0-0	0-0	1	0	0	0	1	0	4
Totals	200	28-68	7-21	29-37	53	25	18	20	4	12	92

Halftime: TAMUCC 40, Longwood 20; FG%: TAMUCC 41.2, Longwood 38.2; 3FG%: TAMUCC 33.3, Longwood 23.5; FT%: TAMUCC 78.4, Longwood 54.5; Officials: Ranucci, Stigliano, Hicks; Techs: None.

## Game #24

Longwood 87 - Shenandoah 68  
February 8, 2006 • Farmville, Va.

Longwood scored the first five points of the game and never trailed in the contest, though it was tied on five occasions. A three-pointer from Brandon Giles at 14:22 made it 19-11, and 10 first-half points from Clayton Morgan kept the Lancers in control during the opening half. A pair of Maurice Sumter free throws at 6:42 gave LU its largest lead of the first period at 34-24. A 12-4 Shenandoah run cut the margin to 40-36 at the break.

Longwood finally pulled away midway through the second half with a 13-3 run for a 65-55 lead at 8:16. The game had been tied at 52-52 (12:13), the fifth tie of the game, before a jumper from Sumter began the spurt at 11:52 that ended with two free throws from Kirk Williams just 3:36 later. Back-to-back three-point field goals from Giles, and a fastbreak dunk from

Williams made it 79-63 with 2:02 remaining.

Dana Smith's double-double of 17 points (7-10 FG) and a career-high 10 rebounds led Longwood, while Giles added 15 points (4-5 3FG). Lamar Barrett and Sumter each had 15 points for the Lancers, Morgan finished with 13 points and nine rebounds, while Williams contributed 11 points. Jeremiah Lawrence led Shenandoah with 17 points.

### Shenandoah (68)

	MP	FG	3FG	FT	R	E	A	TO	B	S	TP
Fawehinmi	27	4-6	0-1	4-6	8	3	4	3	0	0	12
Lawrence	32	7-12	0-0	3-5	3	4	0	1	1	1	17
Johns	32	6-12	2-4	1-4	2	1	2	4	0	1	15
Brodie	27	3-4	0-0	4-5	2	5	0	0	0	2	10
Townsend	19	2-4	1-2	2-2	1	0	2	1	0	0	7
Nickens-Turner	11	1-5	0-2	0-0	0	1	0	3	0	0	2
Adams	7	0-1	0-1	0-0	1	0	1	3	0	2	0
Miller	12	1-1	0-0	0-0	0	3	0	0	0	1	2
Stuart	4	0-0	0-0	0-0	0	0	0	1	0	0	0
Fields	4	0-0	0-0	0-0	1	0	0	1	0	0	0
Hale	4	0-1	0-1	0-0	0	0	1	0	0	0	0
Cook	1	0-1	0-0	0-0	1	0	0	0	0	0	0
Griffin	12	1-4	1-4	0-0	1	2	1	1	0	1	3
Alexander	7	0-1	0-1	0-0	1	2	1	1	0	1	0
Totals	200	25-52	4-16	14-22	28	21	12	20	1	9	68

### Longwood (87)

	MP	FG	3FG	FT	R	E	A	TO	B	S	TP
Morgan	31	6-10	0-1	1-5	9	3	2	0	0	1	13
Giles	34	4-6	4-5	3-4	2	3	6	4	0	1	15
Smith	32	7-10	1-4	2-2	10	4	4	2	2	0	17
Sumter	30	6-16	0-2	3-6	6	4	3	1	1	5	15
Barrett	30	6-9	0-1	3-3	6	3	2	2	0	3	15
Holmes	2	0-0	0-0	0-0	0	0	0	0	0	0	0
Williams	18	3-5	0-0	5-6	0	3	0	0	0	1	11
Rowe	6	0-0	0-0	0-0	0	1	0	3	0	1	0
Larson	1	0-0	0-0	0-0	1	0	2	0	0	0	0
Pistoljevic	13	0-5	0-5	0-0	1	0	2	0	0	0	0
Kosmo	3	0-0	0-0	1-4	3	0	1	1	0	0	1
Totals	200	32-61	5-18	18-30	39	21	20	14	3	12	87

Halftime: Longwood 40, Shenandoah 36; FG%: Longwood 52.5, Shenandoah 48.1; 3FG%: Longwood 27.8, Shenandoah 25.0; FT%: Longwood 60.0, Shenandoah 63.6; Officials: Casady, Heater, Cowart; Techs: Longwood-Sumter, Shenandoah-Lawrence.

# Game-By-Game Recaps

Game #25  
 Liberty 75 - Longwood 66  
 February 13, 2006 • Lynchburg, Va.

Longwood took advantage of a 17-7 run to lead by 10 points at 33-23 with just 2:25 left in the first half. Clayton Morgan and Kirk Williams each scored five points during the outburst, capped by a steal and floater in the lane from Maurice Sumter for his 1,000th career point. The Flames, however, were able to reduce the margin to 36-30 at the intermission despite 10 first-half points from Dana Smith.

Liberty made two quick three-point field goals to open the second half to tie the game at 36-36 just 49-seconds into the period. Over the next 6:04, the contest was tied six times along with four lead changes before the hosts took the lead for good at 50-48 with 11:34 left. It remained close the rest of the way as Longwood was within 66-64 at 3:35 on a layup from Sumter, but another three-pointer made it 69-64 with 3:09 to play. The Lancers were within 69-66 at 0:55 on two free throws from Lamar Barrett before Liberty secured the outcome with the final six points, including a layup at the buzzer for its largest margin of the contest.

Sumter's team-high 16 points led Longwood, while Morgan had 14 points and nine rebounds before fouling out (1:56). Smith had 14 points and Williams added 10 points off the bench. Larry Blair led Liberty with his game-high 22 points.

Longwood (66)

	MP	FG	3FG	FT	R	E	A	TO	B	S	TP
Morgan	36	4-8	0-1	6-11	9	5	2	4	0	0	14
Giles	40	2-6	2-6	0-0	3	4	7	3	0	1	6
Smith	35	4-10	2-4	4-5	5	4	0	1	1	1	14
Sumter	36	7-13	0-2	2-4	8	4	2	2	0	1	16
Barrett	27	1-4	0-0	4-4	6	4	1	3	1	2	6
Williams	22	4-4	0-0	2-4	5	2	1	2	0	0	10
Pistoljevic	4	0-2	0-2	0-0	0	1	1	1	0	0	0
Totals	200	22-47	4-15	18-28	39	24	14	16	2	5	66

Liberty (75)

	MP	FG	3FG	FT	R	E	A	TO	B	S	TP
Risher	38	5-9	3-5	5-7	3	1	7	1	0	2	18
Smith	33	7-11	0-2	2-4	3	2	2	3	0	1	16
Hubbard	28	1-7	0-0	0-4	4	5	5	1	0	3	2
Blair	30	8-17	2-5	4-6	3	3	1	2	1	2	22
Porter	39	4-4	1-1	4-7	7	3	0	1	0	1	13
Baker	1	0-0	0-0	0-0	1	1	0	1	0	0	0
Bigby	11	2-2	0-0	0-1	1	3	0	1	0	1	4
Eck	4	0-0	0-0	0-0	0	2	0	0	0	0	0
Monroe	4	0-1	0-0	0-0	0	1	0	1	0	0	0
Shorts	3	0-0	0-0	0-0	0	1	1	0	0	0	0
Totals	200	27-51	6-13	15-29	26	22	16	11	1	10	75

Halftime: Longwood 36, Liberty 30; FG%: Longwood 46.8, Liberty 52.9; 3FG%: Longwood 26.7, Liberty 46.2; FT%: Longwood 64.3, Liberty 51.7; Officials: Carpenter, Drummond, Cowart; Techs: None.

Game #26

Virginia 91 - Longwood 56  
 February 15, 2006 • Charlottesville, Va.

Longwood played well early as back-to-back three-point field goals from Brandon Giles and Dana Smith, and a layup from Husein Pistoljevic had the Lancers within 12-10 at 15:34. A 10-2 run by the Cavaliers increased the margin to 22-12 with 13:18 left in the first half. A pair of free throws from Smith made it 24-

16 at 11:39 before the hosts used another 10-2 run to lead 34-18 at 9:07. LU fought back to within 34-22 with 8:32 remaining in the period before hot-shooting UVA closed the half with a 24-12 run to take a commanding 58-34 lead at halftime.

The Cavaliers increased their advantage to 30 points at 66-36 just 3:45 into the second half and the Lancers were not closer than 26 points, on a couple of occasions, the rest of the way. UVA finally took its largest lead with the final margin of 35 points, outscoring LU 10-1 over the final 1:58 of the contest.

Morgan's 11 points and game-high nine rebounds led Longwood, while Kirk Williams also finished with 11 points off the bench. Smith had 10 points and seven rebounds for the Lancers. Sean Singletary led Virginia with his game-high 20 points (4-7 3FG), while J.R. Reynolds finished with 16 points (4-9 3FG).

Longwood played without its leading scorer, Maurice Sumter, who missed the game with an injury - a decision that occurred less than four hours before game-time.

Longwood (56)

	MP	FG	3FG	FT	R	E	A	TO	B	S	TP
Morgan	32	5-10	0-1	1-4	9	1	2	4	0	1	11
Giles	14	1-1	1-1	0-0	0	2	0	0	0	0	3
Smith	34	3-13	1-4	3-7	7	1	0	1	0	0	10
Pistoljevic	24	2-8	0-6	0-0	2	2	0	3	0	0	4
Barrett	30	1-6	0-2	4-6	0	3	3	2	1	0	6
Holmes	10	2-4	0-0	3-4	4	3	0	0	0	0	7
Williams	28	4-6	0-0	3-4	6	4	0	3	0	1	11
Rowe	16	0-2	0-2	1-2	1	2	2	1	0	1	1
Larson	4	0-2	0-0	1-2	0	1	0	1	0	0	1
Kosmo	8	1-2	0-0	0-0	1	3	0	3	2	1	2
Totals	200	19-54	2-16	16-29	35	22	7	18	3	4	56

Virginia (91)

	MP	FG	3FG	FT	R	E	A	TO	B	S	TP
Reynolds	24	5-13	4-9	2-2	2	2	3	1	0	1	16
Soroye	24	2-5	0-0	0-0	7	1	0	2	4	2	4
Joseph	28	4-11	2-6	1-2	3	4	2	1	0	0	11
Cain	19	4-5	0-0	0-0	3	1	1	0	0	1	8
Singletary	25	7-11	4-7	2-2	5	3	4	1	0	0	20
Mikalaukas	19	4-4	0-0	1-2	1	4	0	2	0	0	9
Campbell	21	3-7	1-3	1-2	4	3	5	0	0	2	8
Bannister	14	1-4	0-1	0-0	1	0	5	3	0	2	2
Diane	13	1-3	0-1	2-2	4	0	2	4	0	1	4
Deasey	1	0-1	0-0	0-0	0	0	0	0	0	0	0
Shiembob	5	1-1	0-0	2-2	2	1	1	0	0	0	4
Forkin	7	1-2	0-0	3-4	3	1	0	0	0	0	5
Totals	200	33-67	11-27	14-18	40	20	23	14	4	9	91

Halftime: Virginia 58, Longwood 34; FG%: Virginia 49.3, Longwood 35.2; 3FG%: Virginia 40.7, Longwood 12.5; FT%: Virginia 77.8, Longwood 55.2; Officials: Edsall, Humes, Gladden; Techs: None.

Game #27

Longwood 77 - James Madison 73  
 February 18, 2006 • Farmville, Va.

In a hard-fought game that saw 12 lead changes and eight ties, Longwood took the lead for good at 69-67 on a three-pointer from Clayton Morgan with 3:01 remaining. Brandon Giles secured the home triumph with 6-8 charity tosses over the final 1:39.

Playing in front of a near-capacity crowd of 2,418, Longwood got off to a tremendous start after University President, Dr. Patricia P. Cormier, presented the unveiling of the school's new athletic logo. Sumter had the hot hand early, making five of his first six shots while scoring 11 points to help the Lancers to a 15-3 lead just 4:34 into the contest. JMU, though, came right back and took its first lead at 25-23 (7:14) en route to leading 39-38 at the break.

James Madison took its largest lead at 47-43 early in the second half at 14:41 but Longwood came right

back with an 18-6 run to lead 61-53 at 7:59. Giles connected on two three-pointers during the run, while Lamar Barrett scored eight points during the stretch. The Dukes had one more run left, this time at 14-5, to take their final lead at 67-65 with 3:50 left to play before the decisive finish by LU.

Sumter's game-high 27 points led Longwood, while Giles added a career-high 21 points (5-5 3FG, 6-8 FT), adding a career-high six rebounds along with six assists. Morgan had 14 points and a game-high nine rebounds, while Barrett finished with 11 points for the Lancers. Daniel Freeman led JMU with 16 points.

James Madison (73)

	MP	FG	3FG	FT	R	E	A	TO	B	S	TP
Swanston	31	4-10	4-6	0-0	6	1	1	2	0	0	12
Cooper	24	5-7	0-0	1-1	4	5	2	3	1	0	11
Belfor	25	0-2	0-0	2-2	2	4	4	1	0	1	2
Freeman	25	6-12	1-7	3-4	4	4	2	1	0	0	16
James	32	4-8	0-0	7-13	7	3	2	1	2	1	15
Posey	1	0-0	0-0	0-0	0	0	0	0	0	1	0
Lampley	12	0-1	0-0	0-0	3	0	3	1	0	0	0
Chami	5	1-1	0-0	0-2	1	0	1	0	0	0	2
Santos	15	1-5	1-4	0-0	0	0	0	0	0	0	3
Barbosa	30	5-12	2-6	0-0	4	1	2	3	0	1	12
Totals	200	26-58	8-23	13-22	33	18	17	12	3	4	73

Longwood (77)

	MP	FG	3FG	FT	R	E	A	TO	B	S	TP
Morgan	33	5-15	1-1	3-4	9	4	2	1	0	0	14
Giles	40	5-5	5-5	6-8	6	1	6	3	0	0	21
Smith	29	0-3	0-3	2-2	3	4	3	0	1	1	2
Sumter	39	11-16	0-1	5-6	5	1	2	1	0	2	27
Barrett	32	4-9	0-1	3-4	4	5	2	2	2	0	11
Williams	19	0-0	0-0	2-2	3	3	1	4	0	0	2
Pistoljevic	5	0-0	0-0	0-0	0	0	0	0	0	0	0
Kosmo	3	0-0	0-0	0-0	0	0	0	1	0	0	0
Totals	200	25-48	6-11	21-26	32	18	16	12	1	5	77

Halftime: James Madison 39, Longwood 38; FG%: James Madison 44.8, Longwood 52.1; 3FG%: James Madison 34.8, Longwood 54.5; FT%: James Madison 59.1, Longwood 80.8; Officials: Caruthers, Comer, Stone; Techs: None.

# Game-By-Game Recaps

Game #28  
 Longwood 69 - Hampton 66  
 February 20, 2006 • Hampton, Va.

Longwood never trailed after jumping ahead 17-7 at 13:49 on a three-point field goal from Brandon Giles, and seven quick points from Maurice Sumter. The Lancers continued to lead by double figures in the first half, and took their largest lead of the game at 30-13 (17 points) with 4:25 left until halftime on a jumper from Dana Smith. The Pirates rallied with a 10-2 run to close to within 32-23 at 2:05, but LU led 37-26 at the intermission as Clayton Morgan scored inside just before the buzzer.

Longwood extended the lead to 44-30 early in the second half at 17:27 as Giles hit a jumper followed by two free throws and a three-pointer from Sumter. The Lancers still led by 10 points at 46-36 with 11:37 remaining on a jumper from Kirk Williams. Hampton, however, battled back to within 51-50 during a 14-5 run. The Pirates finally tied the game at 55-55 with 6:51 left, but LU quickly responded with eight unanswered points, including five points from Giles with a pair of free throws and a three-pointer. Two more free throws by Giles made it 67-58 at 1:05 before HU made it interesting by scoring eight of the final 10 points of the game over the last 56-seconds.

Morgan's game-high double-double of 20 points and 10 rebounds led Longwood, while Sumter added 19 points and seven rebounds, and Giles had 13 points for the Lancers. Rashad West led Hampton with 19 points off the bench.

Longwood (69)												
	MP	FG	3FG	FT	R	E	A	TO	B	S	TP	
Morgan	35	8-12	1-1	3-6	10	4	2	3	2	1	20	
Giles	33	3-7	2-5	5-6	3	4	5	4	1	1	13	
Smith	30	4-8	0-2	1-2	2	3	4	3	0	1	9	
Sumter	40	6-10	2-3	5-10	7	4	4	1	2	0	19	
Barrett	27	1-9	0-1	0-0	6	4	1	3	3	0	2	
Williams	17	1-2	0-0	4-4	4	1	0	5	0	2	6	
Rowe	8	0-0	0-0	0-0	1	0	0	1	0	0	1	
Pistoljevic	7	0-1	0-1	0-0	0	1	0	0	0	0	0	
Kosmo	3	0-0	0-0	0-0	0	0	0	0	0	0	0	
Totals	200	23-49	5-13	18-28	39	22	16	19	8	6	69	

Hampton (66)												
	MP	FG	3FG	FT	R	E	A	TO	B	S	TP	
Coleman	10	1-6	0-3	0-0	1	1	1	0	0	0	2	
Granger	27	3-14	1-9	9-10	8	3	0	1	0	1	16	
Cowan	21	2-4	1-1	0-0	4	1	0	1	0	0	5	
Pehoua, J.	12	1-3	0-2	1-1	2	2	0	1	0	0	3	
Brown	15	1-5	0-0	0-2	6	1	0	2	1	0	2	
Williams	25	3-11	1-2	2-2	2	4	1	2	0	0	9	
West	29	7-13	2-3	3-4	1	2	2	2	0	0	19	
Mattox	14	0-2	0-1	0-0	4	1	2	0	0	4	0	
Woodard	15	1-5	0-2	2-3	3	2	0	1	1	1	4	
Pehoua, L.	5	1-2	0-0	0-2	4	1	0	1	1	0	2	
Spencer	14	1-4	0-0	1-1	3	0	0	1	0	0	3	
Clark	13	0-0	0-0	10-2	3	2	0	1	2	1	1	
Totals	200	21-69	5-23	19-27	47	20	6	14	5	7	66	

Halftime: Longwood 37, Hampton 26; FG%: Longwood 46.9, Hampton 30.4; 3FG%: Longwood 38.5, Hampton 21.7; FT%: Longwood 64.3, Hampton 70.4; Officials: Jones, Upton, Owens; Techs: None.

Game #29  
 Longwood 82 - Savannah State 71  
 February 25, 2006 • Farmville, Va.

In a game that saw 13 lead changes and eight ties, Longwood finally took the lead for good at 54-53 on two free throws from Brandon Giles with 8:55 remaining. The Lancers were able to take control from that point, outscoring Savannah State 30-18 down the stretch. LU took its first double-figure lead at 67-57 with 3:45 left on a thunderous dunk by Kirk Williams

on a lob pass from Giles, and increased the advantage to as many as 13 points on three occasions over the final minutes as the Tigers chose to foul on nearly every home possession during the final 3:18 -- Longwood was 13-20 at the line to the finish.

Longwood opened the game sluggish and fell behind 14-8 with 11:50 left in the first half. Savannah State increased its advantage to as many as 10 points at 29-19 with 4:25 remaining before halftime. The Lancers, however, battled back to within 32-30 at half-time, using an 11-3 run finished by Sumter with back-to-back layups. Dana Smith had a highlight-reel steal and dunk in the first half as well.

Sumter's team-high 19 points led Longwood, while Smith posted his second career double-double with 17 points and 10 rebounds. Clayton Morgan had 15 points and nine rebounds, and Williams (7-8 FG) finished with 15 points off the bench for the Lancers. Giles (8-9 FT) added 11 points. Terry Hill led Savannah State with his game-high 20 points.

Savannah State (71)												
	MP	FG	3FG	FT	R	E	A	TO	B	S	TP	
Flegler	29	5-14	1-7	0-0	3	5	3	5	0	3	11	
Smith	19	1-1	0-0	0-0	4	3	1	1	0	0	2	
Hill	27	7-8	1-1	5-7	4	4	0	4	0	1	20	
Linton	26	4-9	1-1	2-3	2	4	0	0	0	0	11	
Randolph	37	8-22	0-3	3-3	7	4	2	1	0	0	19	
Edwards	13	0-1	0-0	0-0	3	2	2	3	0	0	0	
Bronner	16	1-3	0-0	1-3	3	2	0	0	0	1	3	
Shaw	17	1-1	0-0	0-0	0	3	1	0	0	0	2	
Bennett	16	1-6	1-4	0-0	4	4	0	0	0	0	3	
Totals	200	28-65	4-16	11-15	33	31	9	14	0	5	71	

Longwood (82)												
	MP	FG	3FG	FT	R	E	A	TO	B	S	TP	
Morgan	37	4-9	0-0	7-11	9	1	4	3	1	0	15	
Giles	40	1-3	1-3	8-9	3	1	3	3	0	1	11	
Smith	37	5-8	0-2	7-8	10	3	1	2	2	2	17	
Sumter	38	6-16	1-1	6-8	5	2	2	0	2	2	19	
Barrett	21	1-7	0-1	3-6	7	5	2	3	0	2	5	
Williams	21	7-8	0-0	1-4	3	2	1	2	0	1	15	
Pistoljevic	6	0-0	0-0	0-0	0	0	0	0	0	0	0	
Totals	200	24-51	2-7	32-46	40	14	13	13	5	8	82	

Halftime: Savannah State 32, Longwood 30; FG%: Savannah State 43.1, Longwood 47.1; 3FG%: Savannah State 25.0, Longwood 28.6; FT%: Savannah State 73.3, Longwood 69.6; Officials: Cowart, Harris, Page; Techs: None.

Game #30  
 Utah Valley State 73 - Longwood 63  
 March 4, 2006 • Farmville, Va.

Longwood fell behind early against Utah Valley State as the Wolverines jumped ahead 15-5 at 14:11 of the first half. The Lancers battled to within 18-14 at 10:59 behind two-straight dunks from Dana Smith and another slam dunk from Kirk Williams. UVSC went back in front by double-figures at 30-19 en route to leading 39-30 at the break.

Utah Valley State increased its lead to 47-32 with 15:55 left to play before Longwood began charging back into the game. The Lancers used an 18-8 run to close to within 55-50 at 8:39 as Smith scored seven points. This stretch of the contest also witnessed 14 personal fouls whistled during the span of 7:16, calls that were made after nine fouls had already been called during the first 4:05 of the second half. All told, the game officials whistled 40 personal fouls, including two technical fouls, in the contest that saw 51 free

throws attempted by the two teams. The Wolverines went back ahead 65-54 at 4:51 but Longwood made one final run to within 68-63 at 1:05 on a layup from Smith but could get no closer.

Smith's career-high 21 points along with eight rebounds led Longwood, while Clayton Morgan added 14 points, and Maurice Sumter contributed 10 points. Lamar Barrett had nine points and eight rebounds. Matt Peterson led Utah Valley State with his career-high 28 points (7-11 3FG).

Utah Valley State (73)												
	MP	FG	3FG	FT	R	E	A	TO	B	S	TP	
Peterson	39	9-13	7-11	3-4	3	1	0	1	0	0	28	
Troyer	11	0-1	0-1	0-0	0	3	2	1	0	0	0	
Heck	27	6-9	1-3	0-0	4	4	3	1	0	1	13	
Thomas	24	2-4	0-1	1-4	2	3	0	1	0	0	5	
Devoe	32	2-7	0-0	6-6	8	4	10	1	1	0	10	
Allison	18	1-3	0-1	0-0	2	0	1	1	0	1	2	
Bailey	17	2-5	0-2	3-7	4	2	2	0	0	0	7	
Wesley, T.	8	0-3	0-0	0-0	1	0	2	0	0	0	0	
Wesley, R.	14	2-3	0-0	2-4	0	1	0	0	0	0	6	
Brown	10	1-1	0-0	0-0	1	3	2	0	0	0	2	
Totals	200	25-49	8-19	15-25	27	21	12	6	1	2	73	

Longwood (63)												
	MP	FG	3FG	FT	R	E	A	TO	B	S	TP	
Giles	37	2-8	0-6	1-1	3	4	2	1	0	0	5	
Smith	35	6-9	1-3	8-11	8	3	2	0	0	1	21	
Kosmo	7	0-3	0-0	1-2	1	0	0	1	0	0	1	
Sumter	38	4-9	1-3	1-4	6	0	3	1	3	1	10	
Barrett	33	4-8	0-0	1-3	8	3	2	3	0	0	9	
Morgan	33	6-14	1-3	1-3	7	3	0	0	0	0	14	
Williams	12	1-1	0-0	1-2	3	5	2	2	0	0	3	
Pistoljevic	5	0-0	0-0	0-0	0	1	0	0	0	0	0	
Totals	200	23-52	3-15	14-26	37	19	11	9	3	2	63	

Halftime: Utah Valley State 39, Longwood 30; FG%: Utah Valley State 51.0, Longwood 44.2; 3FG%: Utah Valley State 42.1, Longwood 20.0; FT%: Utah Valley State 60.0, Longwood 53.8; Officials: Burgess, Chafin, Oblas; Techs: Utah Valley State-Bailey, Longwood-Giles.

## *Program History*

Former Longwood All-American Jerome Kersey played 17 years in the NBA, including 11 years in Portland before winning an NBA Championship in San Antonio.

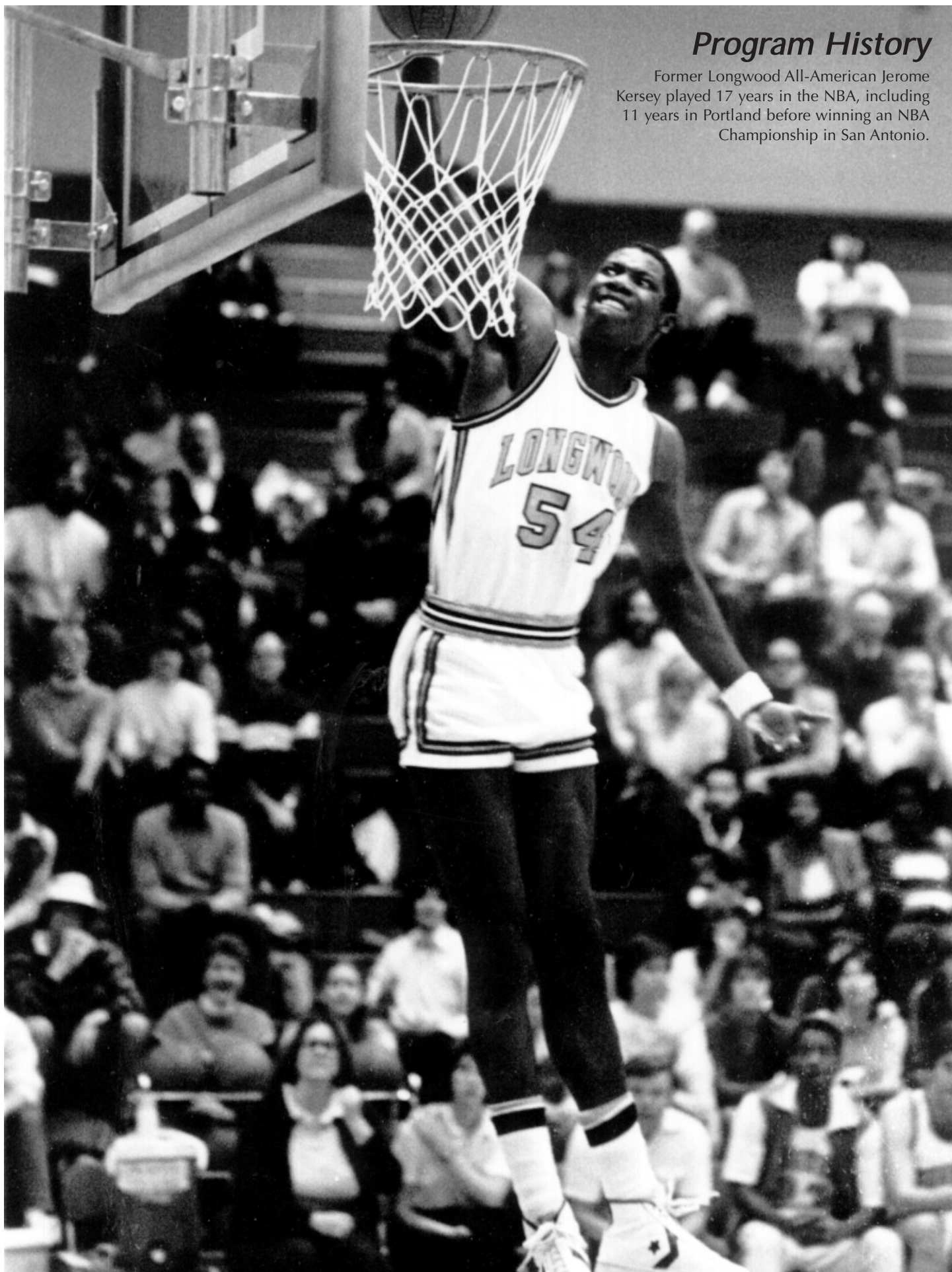

## Thirty Years

Longwood University embarks upon its 31st year of men's basketball competition during 2006-07. The Lancers finished 10-20 a year ago (2005-06), tying for the seventh-best turnaround season in NCAA Division I (+9.5). It was also their third season under the direction of head coach Mike Gillian during year three of the school's four-year *Division I Reclassification*. Coach Gillian's appointment as head coach in May, 2003, signified a **new foundation** for Longwood Basketball.

Coach Gillian has led the program into the Division I Era, playing against nationally-ranked teams Illinois (#1, 2004-05), Villanova (#4, 2005-06), Wake Forest (#6, 2004-05), and Cincinnati (#17, 2004-05) while competing against storied programs at Virginia (2005-06) and San Francisco (2004-05), as well as nationally prominent Kansas State (2005-06), Louisiana Tech (2005-06), Nebraska (2005-06), Northern Iowa (2004-05), and Valparaiso (2004-05, 2005-06). Additionally, the Lancers have played in-state schools VCU, Richmond, Old Dominion, James Madison, William and Mary, Liberty, Radford, VMI, and Hampton over the past three seasons. During this time, Longwood has traveled to 19 different states and Washington, D.C..

Men's basketball at Longwood University has become the University's most visible and popular intercollegiate athletic program since beginning competition with the 1976-77 season. Since that beginning, the Lancers have compiled an overall record of 400-383 for a winning percentage of .511%.

Longwood celebrated 25 years in style during 2000-01. That year, the Lancers enjoyed their fourth 20-win season, fourth NCAA Tournament appearance, and first-ever Division II CVAC Conference Tournament Championship. The season was one to remember as Longwood finished 23-8 while advancing into the Division II East Regional, defeating West Chester (Pa.) 103-95 in the first round before falling 77-76 in overtime to eventual Elite Eight participant Queens (N.C.) in the NCAA regional semifinals. Also that year, Colin Ducharme became the first Longwood men's basketball player to earn National Player of the Year honors from the NABC and was a consensus first-team All-America selection.

Longwood's four NCAA Tournament appearances include back-to-back participation following the 1993-94 and 1994-95 campaigns. In 1993-94, Longwood defeated Carson-Newman (Tenn.) 76-63 in the first-round of the Division II South Atlantic Regional before Norfolk State edged the Lancers 61-59 to halt a school-record 20-game winning streak. In an NCAA regional consolation game, the blue and white fell 88-87 to Elizabeth City State (N.C.). The following year, Longwood lost

to Shaw (N.C.) 83-76 in the first-round of the Division II regionals. These two seasons were the finest back-to-back years ever for the Lancers as they achieved a two-year record of 42-15, an outstanding winning percentage of .737%.

Longwood made its first appearance in an NCAA Tournament at the conclusion of the 1979-80 season, in just the fourth-year of the program's existence. The Lancers advanced all of the way to the NCAA Division III Final Four played in Rock Island, Illinois. That squad compiled a school-record of 28-3, with two of the losses taking place during the NCAA Final Four to North Park (Ill.) and Wittenberg (Ohio).

The following season, 1980-81, Longwood stepped up to NCAA Division II certification and has accumulated 12 winning seasons since, including three 20-win campaigns, and three other years at an even .500 record.

Over the years, the Longwood men's basketball program has produced a talented lineup of players. At the top of the list is former two-time All-American Jerome Kersey (1980-84), who still holds 10 school-records and enjoyed a solid 17-year NBA career after his Longwood playing days ended.

Colin Ducharme has obviously been the most outstanding Longwood player since 2000. Ducharme posted a double-double average of 19.6 points and a national Division II-best 15.8 rebounds during 2000-01, adding 4.2 blocks (2nd nationally) and 3.2 assists while shooting 60% from the field and 79% at the free throw line. He has since played professionally in Europe. Joining Ducharme in recent years as an outstanding player has been Jason Pryor (2000-02). Pryor ranks 10th in career points, scoring 1,148 career points (25.5) in just two seasons (45 games). He had seven games with 35 or more points during his brief tenure, including four of the top five single-game totals all-time. He too has since played professionally in Europe.

Other top Lancer players during the 2000's have included Marques Cunningham (2000-02), Claude Davis (2001-02), John Parker (2001-03), and Charles Stephens (2002-04). Cunningham scored 801 career points (15.1) in just two seasons (53 games), adding 223 assists (4.2). Davis averaged 14.1 points during his one season, including numerous highlight-reel dunks for the Lancers, and has since played professionally in the Continental Basketball Association (CBA). Parker averaged 11.5 points and 8.5 rebounds during his two seasons (41 games), once grabbing 19 rebounds in a game (12th-best all time). Stephens scored 907 career points (22.7) in only a season and a half (40 games), adding 393 rebounds (9.8). He posted two 36-point games, tied for 10th-best all time, also once grabbing 19 rebounds in a game (12th-

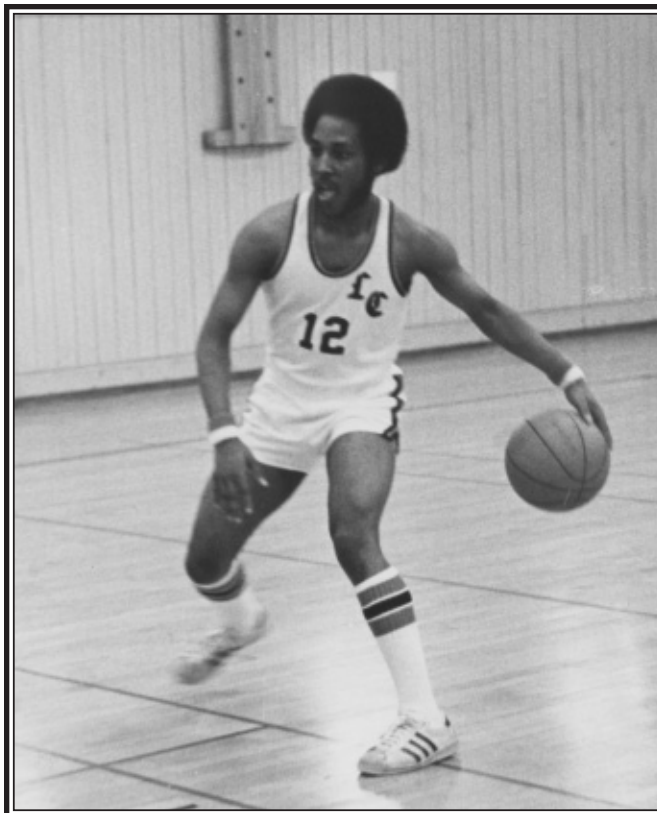

Jimmy Yarbrough scored 46 points against Bluefield College during the 1977-78 season, including a school-record 16 field goals. His 22.5 scoring average during the inaugural 1976-77 campaign still ranks fourth all-time.

## Thirty Years

best all time).

A talented group of players during the 1990's included Lee Farior (1996-2000), Jason Outlaw (1994-98), Vince Walden (1994-98), DeVonne Johnson (1992-96), Joe Jones (1992-96), Benji Webb (1992-96), J.B. Neill (1991-95), Matt Watkins (1991-95), Charles Brown (1991-94), Adam Huffman (1991-94), Michael Druitt (1990-94), and Bryan Weaver (1989-93). Farior ranks sixth on the all-time scoring list with 1,300 career points. Outlaw scored 901 career points and ranks among the top 10 in rebounds (500), assists (248), steals (193), and blocks (48). Walden ranks fifth in three-point field goals (89). Johnson is the career leader in three-pointers (167). Jones is seventh on the all-time scoring list (1,254), and has since played professionally in the International Basketball Association (IBA) and overseas. Webb scored 962 career points, and ranks sixth in rebounds (550). Neill is second in three-point field goals (157). Watkins ranks sixth in steals (154). Brown ranks 12th in scoring (1,100) and sixth in assists (271). Huffman is eighth in blocks (47). Druitt is the career leader in games played (112) and ranks second in assists (400). Weaver scored 918 career points, and is fourth all-time in rebounds (595).

The decade of the 1980's produced such standouts as career scoring leader Kevin Jefferson (1986-90), Doug Poppe (1986-90), Dale Shavers (1986-90), Darryl Rutley (1986-89), Lonnie Lewis (1982-86), Ron Orr (1979-83), Joe Remar (1979-83), Kenny Ford (1978-81), and Shack Leonard (1978-80). Jefferson totaled 1,806 points during his outstanding career, including a phenomenal school-record 107 dunks over four years, and also grabbed 467 career rebounds. Poppe is 11th in scoring (1,139), and second in both rebounds (653) and blocks (91). Shavers ranks ninth in scoring (1,188). Rutley only played three seasons and is eighth in scoring (1,230), once scoring 37 points in a game, still equal to the seventh-best single-game total all-time. Lewis ranks fourth in scoring (1,452). Orr is fifth all-time in scoring with 1,335 career points, and third in rebounds (648). Remar is the all-time assist leader with 531, and also scored 1,479 career points to rank third all-time. Ford is 13th in scoring (1,040). Leonard was an All-Northeast Region selection in 1980, and was the Northeast Regional Tournament Most Valuable Player during the magical 1979-80 run to the NCAA Division III Final Four.

The original Longwood Basketball standout was the late Jimmy Yarbrough (1976-78), still the school record-holder for single-game points. A former associate director of admissions at the institution, he scored 46 points against Bluefield College during the 1977-78 season,

including a school-record 16 field goals. Yarbrough's 22.5 scoring average during the program's inaugural 1976-77 campaign still ranks fourth all-time.

Jimmy, one of Longwood's most beloved employees, died April 14, 2005 following an eight-year battle with non-Hodgkins lymphoma.

Standouts on this year's team, such as the senior class of Michael Jefferson, Maurice Sumter, Husein Pistoljevic, and Clayton Morgan; along with underclassmen Lamar Barrett, Brandon Giles, Dana Smith, and Kirk Williams will look to add their respective names among the elite Lancers in the history of Longwood Basketball.



Kevin Jefferson scored a school-record 1,806 points during his outstanding career, including a phenomenal school-record 107 dunks over four years. Jefferson also grabbed 467 career rebounds as a Lancer.

## 1979-80 Division III Final Four

It was a magical season for a program in only its fourth year of existence. The 1979-80 Longwood College men's basketball team made believers out of everyone while compiling a school-record 28-3 campaign en route to the 1980 NCAA Division III Final Four Tournament. In only its second year as an NCAA member, the Lancers came within three points of winning a National Championship.

At the Final Four, played in Rock Island, Illinois, Longwood played two-time defending national champion North Park (Ill.) in a semifinal contest that nobody gave the Lancers a chance to win. The blue and white trailed just 30-28 at halftime before the Vikings went ahead 42-36 midway through the second half. LC battled back to tie the contest at 45-45, and led 53-52 with just 39-seconds left. A pair of controversial traveling calls against the Lancers allowed the Chicago school to take a 56-53 lead at :13. A Joe Remar layup made it 56-55 at :06 before North Park made one of two free throws at :05 to provide for the final score of 57-55. A potential game-tying layup by LC was blocked at the buzzer.

Playing Wittenberg (Ohio) in the consolation game, LC jumped to a 30-24 advantage at the intermission. The Tigers forged ahead in the second half before Thomas Alston connected on a baseline jumper to tie the game at 45-45 with 37-seconds remaining. Wittenberg got a basket at :09, but Remar forced overtime with a 22-footer just ahead of the buzzer. The extra period was scoreless until a questionable foul call against the Lancers put a Tiger at the free throw line with no time on the clock at the end of the OT. After missing the first attempt, the second free throw was good to secure the 48-47 decision.

The unbelievable year witnessed Longwood advancing further in the NCAA Division III Tournament than any previous Virginia school at the time. Ranked #12 in the final national poll, the Lancers had winning streaks of 16 and 12 games during the season, and entered the Final Four with the best record in the nation (28-1). LC advanced to the Final Four with post-season tournament wins past Framingham State (Mass.) 73-63, Clark (Mass.) 70-60, and Potsdam State (N.Y.) 78-61.

The two narrow losses at the Final Four concluded what former SID Hoke Currie described as an "unbelievable, indescribable, and yes, amazing season."



1979-80 LONGWOOD COLLEGE MEN'S BASKETBALL FINAL FOUR TEAM  
Seated, L-R: Joe Remar, Joe Goydish, Byron Bracey, Kevin Newton, Shack Leonard, Jim Sixsmith, Orlando Turner. Standing, L-R: Assistant Coach Mo Schoepfer, Larry Meyer, Randy Johnson, Mike Wills, Ron Orr, Thomas Alston, Darrell Jenkins, Ken Ford, Head Coach Ron Bash.

1979-80 Team Roster		
No.	Name	Hometown
13	Jim Sixsmith	N. Babylon, N.Y.
14	Joe Remar	Elizabeth, N.J.
15	Shack Leonard	Riviera Beach, Fla.
23	Joe Goydish	Elizabeth, N.J.
24	Orlando Turner	Greensboro, N.C.
25	Darrell Jenkins	Jamaica, N.Y.
33	Ken Ford	Shelby, N.C.
42	Thomas Alston	Richmond, Va.
43	Byron Bracey	Glen Allen, Va.
44	Kevin Newton	Virginia Beach, Va.
45	Randy Johnson	Richmond, Va.
53	Ron Orr	Elizabeth, N.J.
54	Michael Wills	St. Albans, N.Y.
55	Larry Meyer	Medford Lakes, N.J.

Head Coach: Ron Bash  
Assistant Coach: Mo Schoepfer

1979-80 Results (28-3)		
107	Gallaudet (D.C.)	70
61	Stony Brook (N.Y.)	53
82	Shenandoah	61
88	Mary Washington	74
91	Saint Paul's	85
60	Emory & Henry	57
90	Bridgewater	68
121	Southeastern (Fla.)	84
81	Webber (Fla.)	67
51	Bowie State (Md.)	33
74	Mary Washington	53
60	Greensboro (N.C.)	45
75	Salem-Teikyo (W.Va.)	76
58	Averett	53
75	Maritime (N.Y.) - ot	62
71	Manhattanville (N.Y.)	54
76	Saint Mary's (Md.) - ot	71
69	Bridgewater	51
118	Southeastern (D.C.)	85
96	Queens (N.Y.)	83
72	John Jay (N.Y.)	49
57	Southeastern (D.C.)	54
97	Shenandoah	73
33	Greensboro (N.C.)	30
85	Emory & Henry	67
95	District of Columbia	66
NCAA Division III Tournament		
73	Framingham State (Mass.)	63
70	Clark (Mass.)	60
78	Potsdam State (N.Y.)	61
55	North Park (Ill.)	57
47	Wittenberg (Ohio) - ot	48

## 2000-01 Conference Champions

The remarkably amazing one-season turnaround of the 2000-01 Longwood men's basketball program concluded with the Lancers tough and disappointing 77-76 overtime loss to Queens (N.C.) in the NCAA Division II East Regional semifinals in Fort Mill, South Carolina.

Longwood accomplished the best one-season turnaround in Division II men's basketball at a +19-game about-face. The Lancers finished 23-8 after a 4-22 season the year before (1999-2000), equaling the most wins in the program's 22-year Division II history (23), and equaling the second-most wins in the program's history. Longwood also claimed its first-ever Carolinas-Virginia Athletic Conference (CVAC) Tournament Championship.

Longwood shattered the school's record-book during 2001-02 with 41 new school-records. The Lancers attained 15 new team season records, 11 new individual season records, four new team single-games records, five new individual single-game records, and six new individual Lancer Hall records.

Longwood, ranked #21 in the final NABC/*Division II Bulletin* Top 25, opened the campaign with seven-straight wins, including a convincing 94-65 victory past Charleston (W.Va.) -- seeded #2 for the East Regional and ranked #18 nationally in the final poll at 23-6. The 7-0 beginning was the finest start to a season since 1979, and opening 11-2 overall was the best Division II start in the program's history.

The Lancers went 9-7 from Jan. 8 to Feb. 15, dropping five games by six points or less, including three games by three points or less. Four of the team's eight overall losses were to nationally-ranked opponents, and six of the eight losses overall were by six points or less. Longwood responded well by winning seven of its last eight games, and 12 of its final 16 contests overall, including the CVAC Tournament Championship to earn just the third Division II Tournament appearance in school history.

Leading the one-season turnaround were Colin Ducharme and Jason Pryor, each DAKTRONICS All-Americans. Ducharme, a consensus first-team All-American and the NABC, DAKTRONICS, and *Division II Bulletin* National Player of the Year, posted a double-double average of 19.6 points and a national-best 15.8 rebounds, shooting 60% from the field and 79% at the line. He added a new school-record for season blocks with 130 (4.2) and also had 100 assists (3.2). Among his 10 new school-records, Ducharme also posted 29 double-doubles and 31-straight double-figure scoring games.

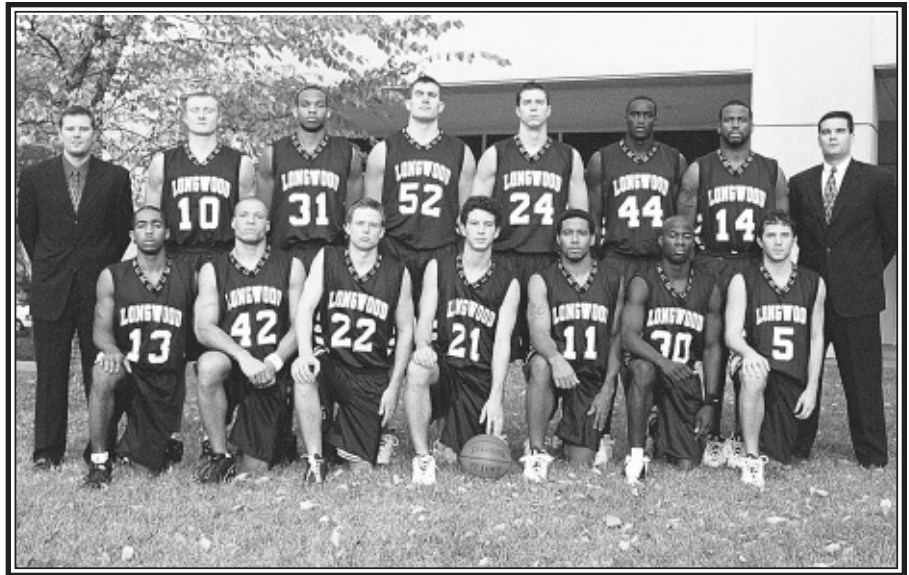

2000-01 LONGWOOD UNIVERSITY MEN'S BASKETBALL TEAM  
 Front, L-R: Marques Cunningham, Jay Louden, Hunter Hoggatt, Russell Thompson, B.J. Buford, Jason Pryor, Matt Donohue. Back, L-R: Assistant Coach Marc Hostetter, Marek Zielinski, Zech Boyd, Colin Ducharme, Chris Isaacs, Moustapha Toure, Kawaune Rawlings, Head Coach Mike Leeder. Absent: Isaac Lartey.

Pryor led Longwood with his 24.8 points, shooting 49% from the field and 84% at the free throw line. He added 4.8 rebounds, 2.7 assists, 63 three-pointers, and a team-best 54 steals (1.8). Pryor scored a new school-record 745 points that season, and posted 30 consecutive double-figure scoring games en route to establishing six new school-records, including a Lancer Hall-record 41 points against Barton (N.C.).

Marques Cunningham added 11.9 points, with a team-best 4.1 assists per game. Chris Isaacs and Zech Boyd, along with Jay Louden - each averaged 4.2 points, while other scoring averages included Isaac Lartey (3.2), Russell Thompson (2.9), B.J. Buford (2.6), along with Marek Zielinski (1.3) and walk-on Matt Donohue (0.4).

The Lancers averaged 88.0 points, shooting 49% from the field as a team, a school-record 38% on three-pointers, and 74% at the line. Longwood limited opponents to 76.0 points and 40% shooting from the field, including just 32% on treys.

## #54 Jerome Kersey • Retired Jersey

Jerome Kersey (6-7) played 17 seasons (1984-2001) in the National Basketball Association (NBA) for six different teams, winning an NBA Championship with San Antonio (1999). Prior to his NBA career, he was a four-year starter and two-time National Association of Basketball Coaches (NABC) Division II All-American (1984, 1st-Team; 1983, 3rd-Team) at Longwood (1980-84). A 1984 NBA Draft Second-Round selection (46th overall) of Portland, Kersey was also the 1984 Virginia College Division Player of the Year. He was one of six initial inductees into the inaugural Longwood University Athletics Hall of Fame on November 27, 2005.

A native of Clarksville, Kersey led Longwood to a record of 64-39 during his career. As a senior, he averaged 19.6 points and a national Division II-best 14.2 rebounds en route to his 1st-Team All-America and State Player of the Year honors. Kersey received an invitation to the 1984 Portsmouth Invitational Tournament (PIT) NBA pre-draft camp, and earned PIT All-Tournament Team honors. He still holds 10 Longwood school-records, including career rebounds (1,162), and scored 1,756 career points for the Lancers to (currently) rank second all-time. Kersey earned numerous additional honors while at Longwood, including All-Region (1982-84), All-State (1983-84), and All-Conference/Player of the Year (1984).

Kersey played 11 NBA seasons in Portland (1984-95), becoming only the second player in franchise history to score 10,000-plus career points (10,067), and grab 5,000-plus career rebounds (5,078) while helping the Trail Blazers to 10 NBA Playoff appearances, including two trips to the NBA Finals (1990, 1992). His best season statistically was 1987-88 when he averaged 19.2 points, 8.3 rebounds, 3.1 assists, and 1.6 steals. Kersey also played pro-

LONGWOOD NOTABLES	
1980-81:	All-East Freshman Team by <i>Eastern Basketball</i> .
1981-82:	All-South Atlantic Region 1st-Team. All-East 4th-Team by <i>Eastern Basketball</i> .
1982-83:	NABC Division II All-America 3rd-Team. All-South Atlantic Region 2nd-Team. Virginia All-State College Division. <i>Street &amp; Smith's</i> Preseason Small College All-America.
1983-84:	Drafted in 2nd round by the Portland Trailblazers. NABC Division II All-America 1st-Team. Portsmouth Invitational Tournament (PIT) All-Tournament Team. Virginia College Division Player of the Year. Mason-Dixon Conference Player of the Year. All-South Atlantic Region 1st-Team. NCAA Division II rebounding leader (14.2). All-East 2nd-Team by <i>Eastern Basketball</i> .



career games (1,153), 36th in steals (1,439), 37th in offensive rebounds (2,330), 89th in defensive rebounds (4,009), and 96th in blocks (799).

Kersey returned to the NBA after his playing career ended as Director of Player Programs for Portland (2003-04), and was an assistant coach with Milwaukee (2004-05). He currently resides in Happy Valley, Oregon where he presently serves as Director of Project Development for California-based Kuri Productions, Inc..

fessionally for Golden State (1995-96), Los Angeles (Lakers, 1996-97), Seattle (1997-98), San Antonio (1998-2000), and Milwaukee (2000-01). His overall NBA regular-season career totals include 1,153 games, 11,825 points (10.3), 6,339 rebounds (5.5), 2,134 assists (1.9), 1,439 steals (1.2), and 799 blocks (0.7). He posted slightly better numbers during his NBA post-season career (126 games), including 1,157 points (12.4) and 717 rebounds (5.7). Kersey ranks 32nd in NBA

JEROME KERSEY YEAR-BY-YEAR AT LONGWOOD												
YEAR	GAMES	FG-A	FG%	FT-A	FT%	REB	AVG	AST	STL	BLK	PTS	AVG
1980-81	28	197-313	.629	78-133	.585	249	8.9	30	61	32	472	16.9
1981-82	23	165-282	.584	62-98	.633	260	11.8	61	45	26	392	17.0
1982-83	25	144-257	.560	76-125	.608	270	10.8	77	71	42	364	14.6
1983-84	27	214-411	.521	100-165	.606	383	14.2	98	78	42	528	19.6
Totals	103	720-1263	.570	316-521	.607	1162	11.3	266	255	142	1756	17.0

Kersey's Career NBA Regular-Season Statistics (1984-2001)												
G-GS	FG-A	FG%	3FG-A	3FG%	FT-A	FT%	REB-AVG	AST	STL	BLK	PTS	AVG
1153-571	4723-10166	.465	58-288	.201	2321-3364	.690	66339-5.5	2134	1439	799	11825	10.3
Kersey's Career NBA Playoff Statistics												
G-GS	FG-A	FG%	3FG-A	3FG%	FT-A	FT%	REB-AVG	AST	STL	BLK	PTS	AVG
126-71	599-1277	.469	2-21	.095	357-491	.727	717-5.7	233	168	80	1557	12.4

## #52 Colin Ducharme • Retired Jersey

Colin Ducharme (6-9) was named the 2001 Verizon/NABC NCAA Division II National Player of the Year. The consensus 1st-team All-American was chosen player of the year by select Division II member coaches of the National Association of Basketball Coaches (NABC). Ducharme was honored in Minneapolis, Minnesota during the Division I Final Four where he received his award April 1, 2001.

Ducharme had previously been named the DAKTRONICS/CoSIDA and *Division II Bulletin* magazine National Player of the Year, and was a 1st-Team All-American by the NABC, DAKTRONICS/CoSIDA, *Division II Bulletin*, and *Basketball Times* magazines.

Ducharme was also named the 2000-01 CVAC Male Athlete of the Year as voted by the conference athletic directors. This prestigious award is presented annually in recognition of outstanding athletic contributions and achievements. He was also named the Longwood Male Athlete of the Year for 2000-01.

Ducharme posted a double-double average of 19.6 points and a national-best 15.8 rebounds during 2000-01, adding 4.2 blocks (2nd nationally) and 3.2 assists while shooting 60% from the field and 79% at the free throw line. He led the Lancers to a 23-8 record, the school's first CVAC Tournament Championship, and into the East Regional semifinals while establishing 11 new school-records.

Ducharme was named one of the Top 10 players in the 2001 Blu Summer League, a premier European showcase event for professional and aspiring professional players. He was also named the BSL's Best Rebounder among the 96 players participating in Treviso, Italy. Ducharme played four games in Italy and averaged his usual double-double of 12.8 points (51) and 13.0 rebounds (52), including single-game highs of 19 points and 18 rebounds in separate contests. After a slow start in game one (11 rebounds, four points), he bounced back to average 15.7 points and 13.7 rebounds during his final three games.

Ducharme has the only two triple-doubles in Longwood history: 20 points, 21 rebounds, and 11 blocked shots at Belmont Abbey; and 24 points, 18 rebounds, and 10 assists vs. West Chester in the regionals. His 2000-01 season and career-bests included 33 points, 22 rebounds (three times), 11 blocked shots, and 10 assists.

Ducharme was also the only Division II

### LONGWOOD NOTABLES

2000-01:  
 NABC Division II National Player of the Year; All-America 1st-Team; All-East Region 1st-Team. DAKTRONICS Division II National Player of the Year; All-America 1st-Team; All-East Region 1st-Team. *Division II Bulletin* National Player of the Year; All-America 1st-Team. *Basketball Times* All-America 1st-Team; runner-up for Division II National Player of the Year. Blu Summer League Top 10 Player; Best Rebounder. 49th Portsmouth Invitational Tournament (PIT) Championship Team Member (Beach Barton Ford). NCAA East Regional All-Tournament Team. ECAC All-Star 1st-Team. Longwood Male Athlete of the Year. CVAC Male Athlete of the Year. All-CVAC 1st-Team. CVAC Championship All-Tournament Team. VaSID Division II-III State Player of the Year. Richmond Times-Dispatch All-State 2nd-Team. *Division II Bulletin* December Player of the Month. Three-time ECAC South Region Player of the Week. Two-time ECAC South Region Honor Roll. Three-time CVAC Player of the Week

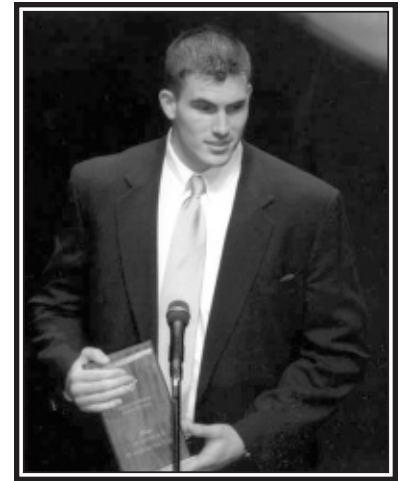

retired from professional basketball, he completed a finance MBA along with a materials science SM at Massachusetts Institute of Technology (MIT) in June 2006.

Ducharme and his wife, Jamie, now reside in Earlsville as he is a security analyst with Chase Investment Counsel Corporation and she is finishing a residency/internship toward her psychology Ph.D. at the University of Virginia Student Health Center.

player invited to the 49th Portsmouth Invitational Tournament (PIT) where he helped his team to the PIT Championship with solid three-game totals of 18 points (6.0), 22 rebounds (7.3), four blocks, two assists, and one steal.

Ducharme played in the French Pro B League during 2003-04 with Evreux, averaging 14.2 points and 9.7 rebounds in 27 games. He played in the French Pro A League during 2002-03 with Paris Basket Racing, averaging 11.7 points and 6.5 rebounds in 10 games. Ducharme had played for Antibes of the same league at the end of the 2001-02 season, averaging 16.9 points and 10.9 rebounds in the final 14 games. He had begun his European career with Avellino of the Italian A-1 League at the start of 2001-02, seeing limited time in just five games (3.4 points, 2.0 rebounds) before suffering a knee injury that required subsequent surgery and rehabilitation.

The #52 jersey of Colin Ducharme was officially retired on December 1, 2001. Now

### COLIN DUCHARME AT LONGWOOD

YEAR	GAMES	FG-A	FG%	FT-A	FT%	REB	AVG	AST	STL	BLK	PTS	AVG
2000-01	31	196-329	.596	204-259	.788	490	15.8	100	20	130	608	19.6

# Coaching Records & Player Honors

## HEAD COACHES

Year	Coach	Record
1976-77	Allen McNamee	2-9
		Overall: 2-9, .182 (1)
1977-78	Dr. Bill McAdams	8-16
		Overall: 8-16, .333 (1)
1978-79	Dr. Ron Bash	19-8
1979-80	Dr. Ron Bash*#	28-3
1980-81	Dr. Ron Bash	19-9
		Overall: 66-20, .767 (3)
1981-82	Cal Luther	15-8
1982-83	Cal Luther	15-10
1983-84	Cal Luther	15-12
1984-85	Cal Luther	11-17
1985-86	Cal Luther	14-13
1986-87	Cal Luther	13-14
1987-88	Cal Luther%	19-10
1988-89	Cal Luther	20-7
1989-90	Cal Luther	14-14
		Overall: 136-105, .564 (9)
1990-91	Ron Carr	11-17
1991-92	Ron Carr	14-14
1992-93	Ron Carr	17-10
1993-94	Ron Carr*	23-6
1994-95	Ron Carr*	19-9
1995-96	Ron Carr	11-17
1996-97	Ron Carr	11-17
1997-98	Ron Carr	13-15
1998-99	Ron Carr	8-19
		Overall: 127-124, .506 (9)
1999-2000	Mike Leeder	4-22
2000-01	Mike Leeder*	23-8
2001-02	Mike Leeder	13-13
2002-03	Mike Leeder	15-14
		Overall: 55-57, .491 (4)
2003-04	Mike Gillian	5-22
2004-05	Mike Gillian	1-30
2005-06	Mike Gillian	10-20
		Overall: 16-72, .182 (3)

\*NCAA Tournament Appearance  
#State Coach of Year  
%Region/Conference Coach of Year

## PLAYER HONORS

National Player of the Year	Colin Ducharme	2001
Portsmouth Invitational (PIT)	Colin Ducharme	2001
	Jerome Kersey	1984
Professional Players		
Jason Pryor, Europe		2002-05
Colin Ducharme, Europe		2001-04
Claude Davis, CBA		2003-04
Jerome Kersey, NBA		1984-2001
Joe Jones, IBA		1999-2000
All-Americans		
Charles Stephens (HM)		2003
Jason Pryor (3rd)		2002
Colin Ducharme (consensus 1st)		2001
Jason Pryor (2nd, HM)		2001
Lee Farrior (HM)		1998
Bryan Weaver (HM)		1993
Jerome Kersey (1st)	1983 (3rd), 1984 (1st)	
Kenny Ford (3rd)		1980

## NCAA Regional All-Tournament Team

Colin Ducharme	2001
Jason Pryor	2001
Charles Brown	1994
Shack Leonard (MVP)	1980
Joe Remar	1980
All-District / All-Region	
Charles Stephens	2003
Marques Cunningham	2002
Jason Pryor (2)	2001-02
Colin Ducharme (top vote getter)	2001
Lee Farrior	1998
Joe Jones	1996
Kevin Jefferson	1990
Darryl Rutley	1988
Lonnie Lewis	1986
Jerome Kersey (3)	1982-84
Shack Leonard	1980
State Player of the Year	
Colin Ducharme	2001
Jerome Kersey	1984
All-State	
Michael Jefferson (2)	2004-05
Charles Stephens	2003
Marques Cunningham	2002
Jason Pryor (2)	2001-02
Colin Ducharme	2001
Lee Farrior	1998
Joe Jones	1996
Bryan Weaver	1993
Kevin Jefferson (2)	1989-90
Doug Poppe	1989
Lonnie Lewis	1986
Jerome Kersey (2)	1983-84
Conference Player of the Year	
Jerome Kersey, Mason-Dixon	1984
All-Conference	
Charles Stephens	2003
Marques Cunningham	2002
Jason Pryor (2)	2001-02
Colin Ducharme	2001
Jon Hughes	1999
Lee Farrior	1998
Joe Jones	1996
Darryl Rutley (2)	1987-88
Kenneth Fields	1986
Lonnie Lewis	1986
David Strothers	1985
Jerome Kersey	1984
Conference All-Tournament Team	
Marques Cunningham	2001
Colin Ducharme	2001
Jason Pryor (MVP)	2001
Doug Poppe	1988
Dale Shavers	1988
Darryl Rutley	1987
Lonnie Lewis	1985
Conference Athlete of the Year	
Colin Ducharme	2001
All-Tournament Teams	
Maurice Sumter	2005
Lamar Barrett	2004

Michael Jefferson (3)	2003-05
Charles Stephens (2)	2003-04
Jason Pryor	2001
Lee Farrior (3, MVP)	1998-2000
Ben Green	1999
Andy Jones	1998
Vince Walden	1998
Jason Outlaw	1996
William Owusu	1996
Jerome Kersey	1984
Jimmy Yarbrough	1978
Division I All-Independent	
Maurice Sumter	2006
Clayton Morgan	2006
Michael Jefferson	2005
Lamar Barrett (All-Newcomer)	2005
Division I All-Academic	
Joel Rowe (2)	2005-06
Jon Larson	2005
Academic All-America	
Robert Pierce (2)	1987-88
Academic All-State	
Robert Pierce	1989
Longwood Athlete of the Year	
Maurice Sumter	2006
Charles Stephens	2003
Colin Ducharme	2001
Lee Farrior	1998
Longwood Freshman Athlete of the Year	
Lamar Barrett	2005

## NCAAs, National Polls, Willett Hall

### NCAA TOURNAMENT

Longwood has made four appearances in the NCAA Tournament, advancing to the Division III Final Four in 1980. The Lancers have compiled an NCAA Tournament record of 5-6.

	1980 NCAA Division III Northeast Regional Worcester, Mass.	
73	Framingham State (Mass.)	63
70	Clark (Mass.)	60
	Quarterfinal Hampden-Sydney, Va.	
78	Potsdam State (N.Y.)	61
	Final Four Rock Island, Ill.	
55	North Park (Ill.)	57
47	Wittenberg (Ohio) - ot	48
	1994 NCAA Division II 1st-Round Lancer Hall	
76	Carson-Newman (Tenn.)	63
	South Atlantic Regional Fayetteville, N.C.	
59	Norfolk State	61
87	Elizabeth City State (N.C.)	88
	1995 NCAA Division II 1st-Round Lancer Hall	
76	Shaw (N.C.)	83
	2003 NCAA Division II East Regional Fort Mill, S.C.	
103	West Chester (Pa.)	95
76	Queens (N.C.) - ot	77

### NATIONAL POLLS

Longwood has been ranked in the final national polls on three occasions. The highest final national rankings have been #19 in NCAA Division II, and #12 in Division III. The Lancers have been ranked as high as #9 in the Division II preseason poll (2001).

1980 NCAA Division III Final National Poll #12, Longwood College
1994 NCAA Division II Final National Poll #19, Longwood College
2001 NCAA Division II Final National Poll #21, Longwood College

### WILLETT HALL

Willett Hall (formerly Lancer Hall) is home to Longwood Basketball and one of the finest athletic and physical education facilities of any similar size institution in the Commonwealth of Virginia. The facility was completed in 1980 at a cost of \$4.5 million.

Longwood University honored three former institution presidents, including Dr. Henry I. Willett Jr., on September 9, 2004 with three major buildings on campus named in their honor. Lancer Hall was named Willett Hall for the president from 1967 to 1981. Dr. Willett oversaw the transformation of Longwood into a fully coeducational institution.

Willett Hall features a 2,522-seat arena that had its floor replaced just prior to this 2004-05 season, as well as convenient concession stands located in the main lobby -- recently renovated during 2003-04, four locker rooms, training room, weight room, swimming pool, and other facilities for the University's 14-sports.

The summer of 2006 witnessed the beginning of renovations to Willett Hall for the Longwood University men's and women's basketball programs. The work completed this summer and fall prior to the new seasons included new lighting, new paint-work surrounding the floor, painting of the new Lancer Athletics logo at center-court, new team and individual banners, and renovations to the locker rooms of both programs.

The walls have been painted a combination of blue, white, and gray while the new athletics logo was painted in blue over a white background in the center-circle of the court. The old team and individual banners have been replaced with a more modern banner emphasizing the blue and white school colors. The first phase of the locker room project has resulted in an expansion in size via the demolition of some existing walls along with upgrading of the individual lockers.



The men's basketball program at Longwood has compiled a home-court record of 212-113 during 26 seasons of action in Willett Hall, an overall winning percentage of .652%. Last season (2005-06; 8-4), Longwood drew 2,418 fans to the facility for the game against James Madison, its largest crowd of the season, for an exciting 77-73 victory. It was the largest crowd at the building since the 1980's era that featured former All-American and 17-year NBA veteran Jerome Kersey. The Lancers averaged 994 over 12 home games a year ago, including three crowds over 1,500 among five over 1,000 overall. This year, Longwood will play 12 home contests with games against Division I opponents VCU, Liberty, Hampton, Navy, American, Florida Atlantic, High Point, Morgan State, Savannah State, and NJIT; along with Virginia-Wise and Shenandoah.

Longwood averaged a school-record 1,173 during the memorable 2000-01 season when the Lancers posted a 23-8 record, including 11-3 (.786%) at home. That season included a near capacity 2,213 for a contest against former Division II archrival Queens (N.C.).

## *Program Records*

Colin Ducharme only played one season at Longwood, but certainly made the most of it. Ducharme was named the 2001 NABC Division II National Player of the Year.



## Games & Points

### CAREER GAMES

<u>Name</u>	<u>Years</u>	<u>Games</u>
1. Mike Druitt	1990-94	112
2. Zech Boyd	1998-03	111
3. J.B. Neill	1991-95	110
4. Matt Watkins	1991-95	108
5. Kevin Ricks	1983-87	107
6. Lonnie Lewis	1982-86	106
6. Frank Tennyson	1982-86	106
8. Greg Holloway	1987-91	105
8. Ron Orr	1979-83	105
8. Joe Remar	1979-83	105
Colin Ducharme*	1996-01	122

minimum 100 games played; \*includes games prior to Longwood

### CAREER POINTS

*(The 1,000-Point Club)*

<u>Name</u>	<u>Years</u>	<u>Points</u>
1. Kevin Jefferson	1986-90	1806
2. Jerome Kersey	1980-84	1756
3. Joe Remar	1979-83	1479
4. Lonnie Lewis	1982-86	1452
5. Ron Orr	1979-83	1335
6. Lee Farrior	1996-00	1300
7. Joe Jones	1992-96	1254
8. Darryl Rutley	1986-89	1230
9. Dale Shavers	1986-90	1188
10. Jason Pryor	2000-02	1148
11. Doug Poppe	1986-90	1139
12. Charles Brown	1991-94	1100
13. Maurice Sumter	2003-xx	1087
14. Michael Jefferson	2003-xx	1078
15. Kenny Ford	1978-81	1040
Colin Ducharme*	1996-01	1080
Marques Cunningham*	1998-02	1045

\*includes points prior to Longwood

### SEASON POINTS

<u>Name</u>	<u>Year</u>	<u>Pts</u>
1. Jason Pryor	2000-01	745
2. Kevin Jefferson	1989-90	665
3. Charles Stephens	2002-03	657
4. Colin Ducharme	2000-01	608
5. Lee Farrior	1997-98	566
6. Joe Jones	1995-96	552
7. Jerome Kersey	1983-84	528
8. Kevin Jefferson	1988-89	502
9. Kenneth Fields	1985-86	493
9. Kenny Ford	1979-80	493

### SINGLE-GAME POINTS

<u>Name</u>	<u>Year</u>	<u>Pts</u>
1. Jimmy Yarbrough, Bluefield	1977-78	46
2. Jason Pryor, Charleston (W.Va.)	2001-02	44
3. Jason Pryor, West Chester	2000-01	41
3. Jason Pryor, Barton	2000-01	41
5. Jason Pryor, Mount Olive	2000-01	38
5. Kevin Jefferson, Dowling	1987-88	38
7. Jason Pryor, Coker	2001-02	37

7. Lee Farrior, Queens	1997-98	37
7. Darryl Rutley, Mount St. Mary's	1987-88	37
10. Charles Stephens, Pfeiffer	2002-03	36
10. Charles Stephens, Queens	2002-03	36
10. Jason Pryor, Practical Bible	2001-02	36
10. Kevin Jefferson, Ferrum	1989-90	36
10. Joe Remar, Guilford	1982-83	36
15. Jason Pryor, Queens (N.C.)	2000-01	35
15. DeVonne Johnson, Pfeiffer	1995-96	35

### CAREER SCORING AVERAGE

<u>Name (Games)</u>	<u>Years</u>	<u>Avg</u>
1. Jason Pryor (45)	2000-02	25.5
2. Kevin Jefferson (89)	1986-90	20.3
3. Jimmy Yarbrough (35)	1976-78	19.5
4. Jerome Kersey (102)	1980-84	17.0
5. Kenneth Fields (39)	1984-86	16.7
6. Darryl Rutley (82)	1986-89	15.0
7. Michael Jefferson (73)	2003-xx	14.8
8. Shack Leonard (56)	1978-80	14.2
9. Joe Remar (105)	1979-83	14.1
10. Lee Farrior (94)	1996-00	13.8

minimum two seasons; \*includes points prior to Longwood

### SEASON SCORING AVERAGE

<u>Name (Games)</u>	<u>Year</u>	<u>Avg</u>
1. Kevin Jefferson (26)	1989-90	25.6
2. Jason Pryor (30)	2000-01	24.8
3. Charles Stephens (29)	2002-03	22.7
4. Jimmy Yarbrough (14)	1976-77	22.5
5. Lee Farrior (28)	1997-98	20.2
6. Joe Jones (28)	1995-96	19.7
7. Colin Ducharme (31)	2000-01	19.6
7. Jerome Kersey (27)	1983-84	19.6
9. Marques Cunningham (23)	2001-02	19.3
10. Joe Remar (25)	1982-83	18.7

minimum 75% of team's games played

## Field Goals

### CAREER FIELD GOALS

<u>Name</u>	<u>Years</u>	<u>FGM</u>
1. Kevin Jefferson	1986-90	746
2. Jerome Kersey	1980-84	720
3. Joe Remar	1979-83	592
4. Lonnie Lewis	1982-86	573
5. Joe Jones	1992-96	530
6. Ron Orr	1979-83	513
7. Darryl Rutley	1986-89	479
8. Lee Farrior	1996-00	478
9. Doug Poppe	1986-90	465
10. Dale Shavers	1986-90	433

### SEASON FIELD GOALS

<u>Name</u>	<u>Year</u>	<u>FGM</u>
1. Kevin Jefferson	1989-90	285
2. Charles Stephens	2002-03	249
3. Jason Pryor	2000-01	240
4. Joe Jones	1995-96	235
5. Lee Farrior	1997-98	215
6. Jerome Kersey	1983-84	214
7. Kevin Jefferson	1988-89	207
8. Jerome Kersey	1982-83	197
9. Colin Ducharme	2000-01	196
10. Lonnie Lewis	1985-86	193
10. Joe Remar	1982-83	193

### SINGLE-GAME FIELD GOALS

<u>Name</u>	<u>Year</u>	<u>FGM</u>
1. Charles Stephens, Pfeiffer	2002-03	16
1. Jimmy Yarbrough, Bluefield	1977-78	16
3. Jason Pryor, Charleston (W.Va.)	2001-02	15
3. Jason Pryor, Practical Bible	2001-02	15
3. Lee Farrior, Queens (N.C.)	1997-98	15
3. Kevin Jefferson, Ferrum	1989-90	15
3. Kevin Jefferson, Dowling	1987-88	15
8. Charles Stephens, Queens (N.C.)	2002-03	14
8. Colin Ducharme, Pfeiffer	2000-01	14
10. Charles Stephens, E. Mennonite	2002-03	13
four others ...		

### CAREER FIELD GOAL PERCENTAGE

<u>Name</u>	<u>Years</u>	<u>FGM-A</u>	<u>PCT</u>
1. Doug Poppe	1986-90	465-747	.622
2. Ron Orr	1979-83	513-869	.590
3. Kenny Ford	1978-81	403-683	.590
4. Joe Jones	1992-96	530-924	.574
5. Jerome Kersey	1980-84	720-1263	.570
6. Joe Remar	1979-83	592-1101	.538
7. Kevin Jefferson	1986-90	746-1422	.525
8. Darryl Rutley	1986-89	479-950	.504
9. Dale Shavers	1986-90	433-897	.483

### CAREER FIELD GOAL PERCENTAGE

<u>Name</u>	<u>Years</u>	<u>FGM-A</u>	<u>PCT</u>
10. Maurice Sumter	2003-xx	430-962	.447

minimum 400 FGs made

### SEASON FIELD GOAL PERCENTAGE

<u>Name (Games)</u>	<u>Year</u>	<u>FGM-A</u>	<u>PCT</u>
1. Doug Poppe (26)	1988-89	148-222	.667
2. Jerome Kersey (28)	1980-81	197-313	.629
3. Kenny Ford (31)	1979-80	192-308	.623

4. Thomas Alston (26)	1978-79	148-240	.617
5. Doug Poppe (26)	1987-88	132-215	.614
6. Kenny Ford (26)	1978-79	152-248	.613
7. Colin Ducharme (31)	2000-01	196-329	.596
Mike McCroey (20)	1981-82	127-213	.596
9. Doug Poppe (25)	1989-90	133-224	.594
10. Joe Jones (28)	1994-95	175-296	.591

minimum 5.0 FGs made per game

### CAREER FIELD GOAL ATTEMPTS

<u>Name</u>	<u>Years</u>	<u>FGA</u>
1. Kevin Jefferson	1986-90	1422
2. Jerome Kersey	1980-84	1263
3. Lonnie Lewis	1982-86	1207
4. Joe Remar	1979-83	1101
5. Lee Farrior	1996-00	1096
6. Michael Jefferson	2003-xx	1001
7. Maurice Sumter	2003-xx	962
8. Darryl Rutley	1986-89	950
9. Joe Jones	1992-96	924
10. Dale Shavers	1986-90	897

### SEASON FIELD GOAL ATTEMPTS

<u>Name</u>	<u>Year</u>	<u>FGA</u>
1. Kevin Jefferson	1989-90	547
2. Jason Pryor	2000-01	487
3. Charles Stephens	2002-03	478
4. Michael Jefferson	2004-05	475
5. Lee Farrior	1997-98	445
6. Joe Jones	1995-96	416
7. Jerome Kersey	1983-84	411
8. Art Monroe	1986-87	407
9. Kevin Jefferson	1988-89	405
10. Lonnie Lewis	1985-86	390

### SINGLE-GAME FIELD GOAL ATTEMPTS

<u>Name</u>	<u>Year</u>	<u>FGA</u>
1. Jason Pryor, Charleston (W.Va.)	2001-02	35

## Three-Point Field Goals

### CAREER THREE-POINT FIELD GOALS

<u>Name</u>	<u>Years</u>	<u>3FGM</u>
1. DeVonne Johnson	1992-96	167
2. J.B. Neill	1991-95	157
3. Husein Pistoljevic	2003-xx	154
4. Jason Pryor	2000-02	102
5. Michael Jefferson	2003-xx	89
5. Vince Walden	1994-98	89
7. Billy Dunn	1989-91	85
8. Maurice Sumter	2003-xx	81
9. Hunter Hoggatt	2000-01	68
10. Chris Isaacs	1998-02	66
Hunter Hoggatt*	1997-01	113
Marques Cunningham*	1998-02	77

\*includes three-point field goals prior to Longwood

### SEASON THREE-POINT FIELD GOALS

<u>Name</u>	<u>Year</u>	<u>3FGM</u>
1. Hunter Hoggatt	2000-01	68
2. Husein Pistoljevic	2004-05	67
3. Husein Pistoljevic	2003-04	65
4. DeVonne Johnson	1994-95	64
5. Jason Pryor	2000-01	63
6. DeVonne Johnson	1995-96	57
7. J.B. Neill	1994-95	56
8. Nick Payne	2002-03	52
9. Michael Jefferson	2004-05	50
10. Billy Dunn	1990-91	48

### SINGLE-GAME THREE-POINT FIELD GOALS

<u>Name</u>	<u>Year</u>	<u>3FGM</u>
1. Husein Pistoljevic	2003-04	9
1. Hunter Hoggatt, Pfeiffer	2000-01	9
3. Hunter Hoggatt, Belmont Abbey	2000-01	7
4. Michael Jefferson	2004-05	6
Nick Payne, Anderson	2002-03	6
Jason Pryor, Practical Bible	2001-02	6
Jason Pryor, Pfeiffer	2000-01	6
Jason Pryor, Mount Olive	2000-01	6
Hunter Hoggatt, WV Tech	2000-01	6
J.B. Neill, Elon	1994-95	6
J.B. Neill, Erskine	1991-92	6
Billy Dunn, Elizabeth City	1989-90	6
Art Monroe, NC Central	1986-87	6

### SINGLE-GAME THREE-POINT FIELD GOAL ATTEMPTS

<u>Name</u>	<u>Year</u>	<u>3FGA</u>
1. Michael Jefferson, Valparaiso	2004-05	16
1. Husein Pistoljevic, Virginia Union	2003-04	16

### CAREER THREE-POINT FIELD GOAL PERCENTAGE

<u>Name</u>	<u>Years</u>	<u>3FGM-A</u>	<u>PCT</u>
1. Hunter Hoggatt	2000-01	68-156	.436
2. Michael Druitt	1990-94	65-158	.411
3. Jason Pryor	2000-02	102-251	.406
4. DeVonne Johnson	1992-96	167-427	.391
5. Billy Dunn	1989-91	85-221	.385
6. Nick Payne	2002-03	52-137	.380
7. J.B. Neill	1991-95	157-424	.370
8. Vince Walden	1994-98	89-243	.366
9. Dale Shavers	1986-90	64-181	.354
10. Husein Pistoljevic	2003-xx	154-445	.346

Marques Cunningham\* 1998-02 77-201 .383  
 minimum 50 3FGs made; \*includes three-point field goals prior to Longwood

### SEASON THREE-POINT FIELD GOAL PERCENTAGE

<u>Name (Games)</u>	<u>Year</u>	<u>3FGM-A</u>	<u>PCT</u>
1. Hunter Hoggatt (22)	2000-01	68-156	.436
2. M. Cunningham (23)	2001-02	35-83	.422
3. J.B. Neill (28)	1994-95	56-133	.421
4. Jason Pryor (30)	2000-01	63-153	.412
5. DeVonne Johnson (28)	1994-95	64-157	.408
6. Billy Dunn (28)	1990-91	48-120	.400
7. Vince Walden (23)	1996-97	41-106	.387
8. Nick Payne (24)	2002-03	52-137	.380
9. Husein Pistoljevic (31)	2004-05	67-178	.376
10. J.B. Neill (28)	1991-92	47-126	.373

minimum 1.5 3FGs made per game

### CAREER THREE-POINT FIELD GOAL ATTEMPTS

<u>Name</u>	<u>Years</u>	<u>3FGA</u>
1. Husein Pistoljevic	2003-xx	445
2. DeVonne Johnson	1992-96	427
3. J.B. Neill	1991-95	424
4. Michael Jefferson	2003-xx	292
5. Maurice Sumter	2003-xx	268
6. Jason Pryor	2000-02	251
7. Vince Walden	1994-98	243
8. Billy Dunn	1989-91	221
9. Chris Williams	1995-99	189
10. Chris Isaacs	1998-02	188
Hunter Hoggatt*	1997-01	326
Marques Cunningham*	1998-02	201

\*includes three-point field goal attempts prior to Longwood

### SEASON THREE-POINT FIELD GOAL ATTEMPTS

<u>Name</u>	<u>Year</u>	<u>3FGA</u>
1. Husein Pistoljevic	2003-04	183
2. Husein Pistoljevic	2004-05	178
3. Michael Jefferson	2004-05	172
4. DeVonne Johnson	1995-96	157
4. DeVonne Johnson	1994-95	157
6. Hunter Hoggatt	2000-01	156
7. Jason Pryor	2000-01	153
8. Nick Payne	2002-03	137
9. J.B. Neill	1994-95	133
10. J.B. Neill	1991-92	126

## Free Throws

### CAREER FREE THROWS

<u>Name</u>	<u>Years</u>	<u>FTM</u>
1. Jerome Kersey	1980-84	316
2. Jason Pryor	2000-02	306
3. Lee Farrior	1996-00	295
4. Ron Orr	1979-83	293
5. Joe Remar	1979-83	285
6. Kevin Jefferson	1986-90	273
7. Dale Shavers	1986-90	258
8. Lonnie Lewis	1982-86	257
9. Charles Brown	1991-94	253
10. Bryan Weaver	1989-93	233
Colin Ducharme*	1996-01	324

\*includes free throws prior to Longwood

### SEASON FREE THROWS

<u>Name</u>	<u>Year</u>	<u>FTM</u>
1. Colin Ducharme	2000-01	204
2. Jason Pryor	2000-01	202
3. Charles Stephens	2002-03	141
4. Lee Farrior	1997-98	117
4. Kenneth Fields	1985-86	117
6. Kevin Jefferson	1986-87	114
7. Kenny Ford	1979-80	109
8. Clayton Morgan	2005-06	106
9. Jason Pryor	2001-02	104
10. Ryan Earl	2002-03	103

### SINGLE-GAME FREE THROWS

<u>Name</u>	<u>Year</u>	<u>FTM</u>
1. Charles Stephens, Belmont Abbey	2002-03	17
1. Jason Pryor, Barton	2000-01	17
1. Jason Pryor, West Chester	2000-01	17
1. Bryan Weaver, Newberry	1991-92	17
5. Kenny Ford, Howard	1980-81	16
6. Jason Pryor, Dist. Columbia	2001-02	15
6. Jason Pryor, Mount Olive	2000-01	15
8. Jason Pryor, Queens (N.C.)	2000-01	14
8. Darryl Rutley, Mount St. Mary's	1987-88	14
8. Jimmy Yarbrough, Bluefield	1977-78	14

### SINGLE-GAME FREE THROW ATTEMPTS

<u>Name</u>	<u>Year</u>	<u>FTA</u>
1. Charles Stephens, Belmont Abbey	2002-03	22
1. Jason Pryor, West Chester	2000-01	22

### CAREER FREE THROW PERCENTAGE

<u>Name</u>	<u>Years</u>	<u>FTM-A</u>	<u>PCT</u>
1. Jason Pryor	2000-02	306-358	.855
2. Lonnie Lewis	1982-86	257-321	.801
3. Colin Ducharme	2000-01	204-259	.788
4. Kenny Ford	1978-81	230-302	.762
5. Bryan Weaver	1989-93	233-315	.740
6. Doug Poppe	1986-90	209-285	.733
7. Lee Farrior	1996-00	295-403	.732
8. Jason Outlaw	1994-98	227-321	.707
9. Dale Shavers	1986-90	258-375	.688
10. Ron Orr	1979-83	293-452	.648
Colin Ducharme*	1996-01	324-428	.757
Marques Cunningham*	1998-02	232-323	.718

minimum 200 FTs made; \*includes free throws prior to Longwood

### SEASON FREE THROW PERCENTAGE

<u>Name (Games)</u>	<u>Year</u>	<u>FTM-A</u>	<u>PCT</u>
1. Jason Pryor (15)	2001-02	104-117	.889
2. Lonnie Lewis (27)	1985-86	80-90	.889
3. Michael Druitt (27)	1992-93	69-80	.863
4. David Strothers (28)	1984-85	74-86	.860
5. Jason Pryor (30)	2000-01	202-241	.838
6. Hunter Hoggatt (22)	2000-01	81-97	.835
7. Doug Poppe (26)	1988-89	76-93	.817
8. Kenny Ford (19)	1980-81	58-71	.817
9. Dale Shavers (25)	1989-90	93-115	.809
10. Colin Ducharme (31)	2000-01	204-259	.788

minimum 2.5 FTs made per game

### CAREER FREE THROW ATTEMPTS

<u>Name</u>	<u>Years</u>	<u>FTA</u>
1. Jerome Kersey	1980-84	521
2. Joe Remar	1979-83	461
3. Ron Orr	1979-83	452
4. Kevin Jefferson	1986-90	434
5. Lee Farrior	1996-00	403
6. Charles Brown	1991-94	403
7. Dale Shavers	1986-90	375
8. Jason Pryor	2000-02	358
9. Jason Outlaw	1994-98	321
9. Lonnie Lewis	1982-86	321
Colin Ducharme*	1996-01	428

\*includes free throw attempts prior to Longwood

### SEASON FREE THROW ATTEMPTS

<u>Name</u>	<u>Year</u>	<u>FTA</u>
1. Colin Ducharme	2000-01	259
2. Jason Pryor	2000-01	241
3. Charles Stephens	2002-03	186
4. Jerome Kersey	1983-84	165
5. Clayton Morgan	2005-06	153
5. Kenneth Fields	1985-86	153
6. Charles Brown	1993-94	150
7. Lee Farrior	1997-98	149
8. Ryan Earl	2002-03	145
9. Kenny Ford	1979-80	141

## Rebounds

### CAREER REBOUNDS (The 500-Rebound Club)

Name	Years	Rebs
1. Jerome Kersey	1980-84	1162
2. Doug Poppe	1986-90	653
3. Ron Orr	1979-83	648
4. Bryan Weaver	1989-93	595
5. Greg Holloway	1987-91	591
6. Benji Webb	1992-96	550
7. Joe Jones	1992-96	533
8. Jason Outlaw	1994-98	500
Colin Ducharme*	1996-01	833

\*includes rebounds prior to Longwood

### SEASON REBOUNDS

Name	Year	Rebs
1. Colin Ducharme	2000-01	490
2. Jerome Kersey	1983-84	383
3. Jerome Kersey	1982-83	270
4. Jerome Kersey	1981-82	269
5. Clayton Morgan	2005-06	257
5. Charles Stephens	2002-03	257
7. Jerome Kersey	1980-81	249
8. John Parker	2002-03	225
9. Ron Orr	1982-83	215
10. Keith Latimer	1990-91	209
10. Doug Poppe	1988-89	209

### SINGLE-GAME REBOUNDS

Name	Year	Rebs
1. Jerome Kersey, Md.-Baltimore	1983-84	26
1. Jerome Kersey, Mount St. Mary's	1983-84	26
3. Jerome Kersey, Virginia State	1983-84	23
4. Colin Ducharme, Queens (N.C.)	2000-01	22
4. Colin Ducharme, Coker	2000-01	22
4. Colin Ducharme, Davis & Elkins	2000-01	22
7. Colin Ducharme, Belmont Abbey	2000-01	21
8. Colin Ducharme, Pfeiffer	2000-01	20
8. Colin Ducharme, Mount Olive	2000-01	20
8. Quinton Kearney, Barton	1985-86	20
8. Jerome Kersey, Armstrong State	1981-82	20
12. Charles Stephens, Belmont Abbey	2003-04	19
12. John Parker, Practical Bible	2001-02	19
12. Colin Ducharme, Pfeiffer	2000-01	19
12. Colin Ducharme, Coker	2000-01	19
12. Jerome Kersey, Md.-Baltimore Co.	1983-84	19
12. Jerome Kersey, Saint Paul's	1982-83	19
12. Jerome Kersey, Rhode Island C.	1980-81	19
19. Colin Ducharme, West Chester	2000-01	18
19. Colin Ducharme, Limestone	2000-01	18
19. Colin Ducharme, Erskine	2000-01	18
19. Colin Ducharme, Davis & Elkins	2000-01	18
19. Bryan Weaver, Shepherd	1991-92	18
19. Keith Latimer, Pitt.-Johnstown	1990-91	18
19. Jerome Kersey, Randolph-Macon	1983-84	18
19. Jerome Kersey, Barton	1983-84	18
19. Jerome Kersey, WV Tech	1983-84	18
19. Jerome Kersey, Randolph-Macon	1982-83	18
19. Ron Orr, Radford	1982-83	18
19. Jerome Kersey, Radford	1981-82	18
19. Randy Johnson, Southeastern (Fla.)	1979-80	18

### CAREER REBOUNDING AVERAGE

Name (Games)	Years	Avg
1. Jerome Kersey (102)	1980-84	11.3
2. John Parker (41)	2001-03	8.5
3. Quintin Kearney (52)	1985-87	7.5
4. Doug Poppe (102)	1986-90	6.4
5. Ron Orr (105)	1979-83	6.2
6. Bryan Weaver (101)	1989-93	5.9
7. Maurice Sumter (87)	2003-xx	5.6
7. Joe Jones (95)	1992-96	5.6
7. Greg Holloway (105)	1987-91	5.6
7. David Strothers (55)	1983-85	5.6
Colin Ducharme* (122)	1996-01	6.8

minimum two seasons; 5.0 average; \*includes rebounds prior to Longwood

### SEASON REBOUNDING AVERAGE

Name (Games)	Year	Avg
1. Colin Ducharme (31)	2000-01	15.8
2. Jerome Kersey (27)	1983-84	14.2
3. Jerome Kersey (25)	1982-83	11.8
4. Jerome Kersey (22)	1981-82	10.8
5. Charles Stephens (29)	2002-03	8.9
5. Jerome Kersey (28)	1980-81	8.9
7. Clayton Morgan (30)	2005-06	8.6
7. Ron Orr (25)	1982-83	8.6
9. Moustapha Toure (23)	2001-02	8.2
10. Doug Poppe (26)	1988-89	8.0

minimum 75% of team's games played

## Assists

### CAREER ASSISTS

<u>Name</u>	<u>Years</u>	<u>Assists</u>
1. Joe Remar	1979-83	531
2. Michael Druitt	1990-94	400
3. Kevin Ricks	1983-87	363
4. Dale Shavers	1986-90	288
5. Joe Lowe	1987-92	275
6. Charles Brown	1991-94	271
7. Jerome Kersey	1980-84	259
8. Shack Leonard	1978-80	251
9. Jason Outlaw	1994-98	248
10. Ryan Earl	2002-04	232
Marques Cunningham*	1998-02	276

\*includes assists prior to Longwood

### SEASON ASSISTS

<u>Name</u>	<u>Year</u>	<u>Assists</u>
1. Ryan Earl	2002-03	147
2. Joe Remar	1980-81	145
3. Joe Lowe	1990-91	141
4. Joe Remar	1979-80	138
5. Joe Remar	1982-83	137
6. Bobby Dobson	1988-89	136
7. Mike Druitt	1992-93	133
8. Shack Leonard	1979-80	132
9. Charles Brown	1993-94	131
10. Marques Cunningham	2000-01	123

### SINGLE-GAME ASSISTS

<u>Name</u>	<u>Year</u>	<u>Assists</u>
1. Joe Remar, Liberty	1980-81	15

### CAREER ASSIST AVERAGE

<u>Name (Games)</u>	<u>Years</u>	<u>Avg</u>
1. Joe Remar (105)	1979-83	5.1
2. Shack Leonard (56)	1978-80	4.5
3. Marques Cunningham (53)	2000-02	4.2

4. Ryan Earl (56)	2002-04	4.1
5. Michael Druitt (112)	1990-94	3.6
6. Kevin Ricks (107)	1983-87	3.4
7. Charles Brown (84)	1991-94	3.2
8. Jason Pryor (45)	2000-02	3.0
Marques Cunningham* (86)	1998-02	3.2

minimum two seasons; 3.0 average; \*includes assists prior to Longwood

### SEASON ASSIST AVERAGE

<u>Name (Games)</u>	<u>Year</u>	<u>Avg</u>
1. Joe Remar (25)	1982-83	5.5
2. Joe Remar (28)	1980-81	5.2
3. Ryan Earl (29)	2002-03	5.1
4. Joe Lowe (28)	1990-91	5.0
4. Bobby Dobson (27)	1988-89	5.0
4. Joe Remar (21)	1981-82	5.0
7. Mike Druitt (27)	1992-93	4.9
8. Shack Leonard (26)	1978-79	4.6
9. Charles Brown (29)	1993-94	4.5
9. Joe Remar (31)	1979-80	4.5

minimum 75% of team's games played



## Steals & Blocks

### CAREER STEALS

<u>Name</u>	<u>Years</u>	<u>Steals</u>
1. Jerome Kersey	1980-84	255
2. Kevin Ricks	1983-87	245
3. Joe Remar	1979-83	201
4. Jason Outlaw	1994-98	193
5. Bobby Dobson	1985-89	167
6. Matt Watkins	1991-95	154
7. Mike Druitt	1990-94	153
8. Maurice Sumter	2003-xx	142
9. Lee Farrior	1996-00	140
10. Joe Lowe	1987-92	137

### SEASON STEALS

<u>Name</u>	<u>Year</u>	<u>Steals</u>
1. Bobby Dobson	1988-89	109
2. Mike McCroey	1980-81	89
3. Kevin Ricks	1986-87	83
4. Kevin Ricks	1984-85	78
4. Jerome Kersey	1983-84	78
6. Shack Leonard	1979-80	76
7. Jason Outlaw	1997-98	75
8. Jerome Kersey	1982-83	71
9. Matt Watkins	1994-95	64
9. Joe Remar	1982-83	64

### SINGLE-GAME STEALS

<u>Name</u>	<u>Year</u>	<u>Steals</u>
1. Bobby Dobson, Ferrum	1988-89	9

### CAREER STEAL AVERAGE

<u>Name (Games)</u>	<u>Years</u>	<u>Avg</u>
1. Bobby Dobson (63)	1985-89	2.7
2. Jerome Kersey (102)	1980-84	2.5
3. Kevin Ricks (107)	1983-87	2.3
4. Jason Outlaw (103)	1994-98	1.9
4. Joe Remar (105)	1979-83	1.9
6. Maurice Sumter (87)	2003-xx	1.6
7. Lee Farrior (94)	1996-00	1.5

minimum two seasons; 1.5 average

### SEASON STEAL AVERAGE

<u>Name (Games)</u>	<u>Year</u>	<u>Avg</u>
1. Bobby Dobson (27)	1988-89	4.0
2. Mike McCroey (28)	1980-81	3.2
3. Kevin Ricks (27)	1986-87	3.1
4. Jerome Kersey (27)	1983-84	2.9
5. Jason Outlaw (27)	1997-98	2.8
5. Kevin Ricks (28)	1984-85	2.8
5. Jerome Kersey (25)	1982-83	2.8
8. Joe Remar (25)	1982-83	2.6
9. Shack Leonard (30)	1979-80	2.5
10. Matt Watkins (28)	1994-95	2.3

minimum 75% of team's games played

### CAREER BLOCKS

<u>Name</u>	<u>Years</u>	<u>Blocks</u>
1. Jerome Kersey	1980-84	142
2. Colin Ducharme	2000-01	130
3. Doug Poppe	1986-90	91
4. Maurice Sumter	2003-xx	88
5. Quintin Kearney	1985-87	67
6. Chad Kosmo	2004-xx	56

7. Jon Hughes	1996-00	54
8. Jason Outlaw	1994-98	48
9. Adam Huffman	1991-94	47
10. Charles Stephens	2002-04	46
Colin Ducharme*	1996-01	218

\*includes blocks prior to Longwood

### SEASON BLOCKS

<u>Name</u>	<u>Year</u>	<u>Blocks</u>
1. Colin Ducharme	2000-01	130
2. Chad Kosmo	2004-05	48
3. Quinton Kearney	1986-87	45
4. Jerome Kersey	1983-84	42
4. Jerome Kersey	1982-83	42
6. Maurice Sumter	2003-04	35
7. Jerome Kersey	1980-81	32
8. Maurice Sumter	2005-06	30
8. Doug Poppe	1988-89	30
10. Lamar Barrett	2004-05	26
three others ...		

### SINGLE-GAME BLOCKS

<u>Name</u>	<u>Year</u>	<u>Blocks</u>
1. Colin Ducharme, Belmont Abbey	2000-01	11

### CAREER BLOCK AVERAGE

<u>Name (Games)</u>	<u>Years</u>	<u>Avg</u>
1. Jerome Kersey (102)	1980-84	1.4
2. Quintin Kearney (52)	1985-87	1.3
3. Chad Kosmo (50)	2004-06	1.1
4. Maurice Sumter (87)	2003-xx	1.0
Colin Ducharme* (122)	1996-01	1.8

minimum two seasons; 1.0 average; \*includes blocks prior to Longwood

### SEASON BLOCK AVERAGE

<u>Name (Games)</u>	<u>Year</u>	<u>Avg</u>
1. Colin Ducharme (31)	2000-01	4.2
2. Quinton Kearney (27)	1986-87	1.7
2. Jerome Kersey (25)	1982-83	1.7
4. Chad Kosmo (31)	2004-05	1.6
4. Jerome Kersey (27)	1983-84	1.6
6. Maurice Sumter (27)	2003-04	1.3
7. Doug Poppe (26)	1988-89	1.2
7. Jerome Kersey (22)	1981-82	1.2
9. Jerome Kersey (28)	1980-81	1.1
10. Maurice Sumter (29)	2005-06	1.0
10. Adam Huffman (25)	1992-93	1.0

minimum 75% of team's games played; 1.0 average

## All-Time Series Records

### NCAA DIVISION I OPPONENTS

<u>Institution</u>	<u>Series</u>	<u>Last</u>	<u>Score</u>
Alabama-Birmingham	0-1	1986-87	49-83
Appalachian State	0-2	2004-05	65-79
Buffalo	1-0	1988-89	66-65
College of Charleston	0-1	2005-06	53-77
Cincinnati	0-1	2004-05	69-95
Coastal Carolina	1-0	1984-85	89-72
Columbia	0-1	2004-05	69-82
East Carolina	0-4	1991-92	61-100
Elon	11-13	1996-97	60-76
Florida Gulf Coast	0-1	2003-04	58-75
Florida International	1-1	1983-84	58-65
Gardner-Webb	4-3	1994-95	84-80
Hampton	1-0	2005-06	69-66
Hartford	1-1	2005-06	93-90
High Point	4-9	2005-06	72-88
Hofstra	0-1	2004-05	56-78
Howard	2-1	2004-05	75-69
Illinois	0-1	2004-05	79-105
IPFW	1-1	2005-06	60-59
IUPUI	1-1	1993-94	81-58
James Madison	1-1	2005-06	77-73
Kansas State	0-1	2005-06	60-89
Liberty	15-6	2005-06	66-75
Long Island	1-0	2005-06	86-69
Louisiana Tech	0-1	2005-06	73-83
Marshall	0-2	1993-94	60-74
Maryland-Baltimore County (UMBC)	5-3	1985-86	65-83
Maryland-Eastern Shore (UMES)	1-1	1980-81	75-82
Monmouth	0-1	1981-82	65-69
Mount St. Mary's	3-10	2004-05	55-78
Navy	0-2	2005-06	65-71
Nebraska	0-1	2005-06	65-80
Norfolk State	0-2	1993-94	59-61
North Carolina A&T	1-0	2005-06	83-77
UNC Asheville	0-2	1985-86	52-61
UNC Charlotte	0-3	1987-88	51-77
UNC Greensboro	6-2	1990-91	58-65
Northern Colorado	1-2	2004-05	56-76
Northern Iowa	0-1	2004-05	63-84
Old Dominion	0-1	2004-05	56-88
Radford	4-12	2004-05	81-91
Richmond	0-1	2005-06	60-74
Quinnipiac	1-2	2004-05	93-102
San Francisco	0-1	2004-05	49-82
Savannah State	1-1	2005-06	82-71
South Carolina State	0-2	2004-05	65-71
USC Upstate	0-5	1991-92	63-80
Stony Brook	1-0	1979-80	61-53
Texas A&M-Corpus Christi	0-2	2005-06	64-92
UC Davis	0-1	2004-05	72-87
UMKC	0-2	2005-06	69-79
Utah Valley State	0-4	2005-06	63-73
VCU	0-1	2005-06	80-91
VMI	1-2	2004-05	52-65

### NCAA DIVISION I OPPONENTS

<u>Institution</u>	<u>Series</u>	<u>Last</u>	<u>Score</u>
Valparaiso	0-3	2005-06	73-105
Villanova	0-1	2005-06	77-90
Virginia	0-1	2005-06	56-91
Wake Forest	0-1	2004-05	47-88
William and Mary	0-2	2005-06	75-88
Winston-Salem State	1-1	2003-04	77-83
Winthrop	1-1	1985-86	67-58

Wofford	0-1	1992-93	80-90
Yale	0-1	2005-06	67-70

### NON-DIVISION I OPPONENTS

<u>Institution</u>	<u>Series</u>	<u>Last</u>	<u>Score</u>
Adelphi	1-0	1982-83	63-57
Alaska Anchorage	1-1	1980-81	67-66
Alaska Fairbanks	2-0	1980-81	84-70
Anderson (S.C.)	4-6	2002-03	73-77
Apprentice School	2-1	2003-04	66-83
Armstrong Atlantic State	3-1	1987-88	83-74
Averett	6-5	1993-94	91-96
Baptist Bible (Pa.)	1-0	1980-81	82-38
Barton	15-20	2002-03	94-102
Bellarmino	0-1	1994-95	43-67
Belmont Abbey	5-14	2003-04	71-74
Benedict	1-0	1986-87	120-87
Berry	1-0	1990-91	93-82
Bloomsburg	1-1	1997-98	74-60
Bluefield	2-1	1978-79	84-70
Bowie State	5-1	1994-95	72-63
Brescia	1-0	1984-85	54-53
Bridgeport	1-0	1999-2000	97-67
Bridgewater	2-0	1979-80	69-51
Bristol	2-0	1987-88	98-88
Bryant	0-1	1980-81	62-63
California (Pa.)	0-1	1991-92	76-98
Carson-Newman	1-1	1999-2000	67-72
Central Connecticut	0-2	1982-83	69-77
Central Wesleyan	1-0	1993-94	92-69
Charleston (W.Va.)	1-1	2001-02	80-88
Cheyney	0-1	1989-90	64-69
Christopher Newport	3-3	1984-85	73-71
Clarion	1-1	1998-99	56-90
Clark	1-0	1979-80	70-60
Coker	11-6	2002-03	67-62
Columbus State	1-0	1990-91	99-90
Concord	0-1	1977-78	64-92
Concordia	1-1	1990-91	97-98
Coppin State	2-0	1981-82	89-81
Davis & Elkins	7-1	2000-01	108-77
District of Columbia	10-7	2003-04	62-67
Dowling	1-0	1987-88	102-100
Earl Paulk	1-0	1989-90	100-86
Eastern Mennonite	2-0	2002-03	87-52
East Stroudsburg	0-2	1989-90	72-75
Eckerd	1-1	1987-88	60-54

### NON-DIVISION I OPPONENTS

<u>Institution</u>	<u>Series</u>	<u>Last</u>	<u>Score</u>
Elizabeth City State	2-3	2003-04	82-92
Emory & Henry	2-0	1979-80	85-67
Erskine	11-7	2002-03	61-58
Ferrum	5-5	1992-93	100-66
Florida Memorial	0-1	1981-82	98-100
Framingham	1-0	1979-80	73-63
Francis Marion	2-1	1996-97	61-50
Franklin Pierce	0-1	2001-02	77-86
Friendship	1-0	1981-82	95-79
Gallaudet	1-0	1979-80	107-70
Georgia College	0-1	1989-90	73-74
Glennville State	0-1	1988-89	49-59
Goucher	1-0	1991-92	69-63
Greensboro	3-2	1979-80	33-30
Guilford	4-2	1987-88	79-77
Hampden-Sydney	0-3	2004-05	67-73

## All-Time Series Records

Hawthorne	1-0	1982-83	102-62	Saint Leo	3-2	1987-88	76-69
Indiana (Pa.)	1-0	1991-92	69-66	Saint Augustine's	0-1	2003-04	74-87
Indiana-Southeast	1-1	1994-95	88-79	Saint Paul's	5-7	2003-04	69-83
John Jay	1-0	1979-80	72-49	St. Andrews	8-8	2002-03	79-61
Johnson State	1-0	1981-82	99-60	St. Mary's (Md.)	2-0	1979-80	76-71
King	2-0	1978-79	83-67	St. Thomas	1-0	1986-87	86-76
Kutztown	1-0	1993-94	76-47	St. Vincent	1-0	1985-86	77-74
Lancaster Bible	1-0	1978-79	140-57	Stonehill	0-1	2002-03	76-80
Lee	1-0	1981-82	97-87	Tiffin	1-0	1986-87	78-65
Lees-McRae	11-4	2002-03	80-62	Valley Forge	1-0	1978-79	90-76
Le Moyne	1-0	1980-81	96-75	Virginia Wesleyan	6-4	1996-97	49-47
Lenoir-Rhyne	2-6	2003-04	58-78	Virginia State	6-13	2002-03	81-78
Limestone	9-3	2002-03	72-78	Virginia Union	0-6	2003-04	62-82
Lincoln (Pa.)	5-0	1988-89	84-78	Virginia-Wise	5-1	2005-06	93-49
Lincoln Memorial	1-3	1999-2000	66-81	Voorhees	0-1	1980-81	51-52
Lock Haven	1-1	1995-96	63-59	Webber	1-0	1979-80	81-67
Lynchburg	2-0	1994-95	78-59	Wesley	1-0	1990-91	72-42
Manhattanville	1-0	1979-80	71-54	West Chester	1-0	1988-89	64-58
Mansfield	1-1	2002-03	67-82	West Liberty	1-0	1991-92	86-74
Maritime (N.Y.)	1-0	1979-80	75-62	College of West Virginia	0-1	1998-99	83-95
Mars Hill	1-2	1995-96	64-72	West Virginia State	0-1	1997-98	59-65
Marymount	1-0	1989-90	98-63	West Virginia Tech	2-4	2000-01	86-85
Mary Washington	9-1	1984-85	54-46	West Virginia Wesleyan	3-0	1996-97	65-54
Mercy	2-0	1990-91	71-48	Widener	2-0	1994-95	58-50
Mercyhurst	1-0	1991-92	69-61	Wingate	5-1	1994-95	72-61
Methodist	0-1	1978-79	67-71	Wittenberg	0-1	1979-80	47-48
Mount Olive	11-9	2003-04	82-87	York (N.Y.)	1-0	1997-98	76-52
New England	1-0	1984-85	82-55				
Newberry	4-0	1994-95	79-73				
New York Tech	1-0	1986-87	94-55				
SUNY-Potsdam	1-0	1979-80	78-61				
North Carolina Central	3-0	2001-02	99-72				
North Carolina Wesleyan	2-2	1978-79	62-57				
UNC Pembroke	4-6	1995-96	53-55				
North Park	0-1	1979-80	55-57				
Northern Kentucky	0-1	1991-92	77-95				
Ohio Valley	1-1	1977-78	90-66				
Otterbein	1-0	1982-83	67-63				
<b>NON-DIVISION I OPPONENTS</b>							
<u>Institution</u>	<u>Series</u>	<u>Last</u>	<u>Score</u>				
Pace	1-1	1999-2000	78-109				
Penn State-Harrisburg	1-0	1988-89	118-75				
Pfeiffer	4-14	2003-04	79-95				
Phillips	1-0	1982-83	79-72				
Piedmont	1-0	1980-81	96-76				
Pittsburgh-Johnstown	12-5	1998-99	67-80				
Practical Bible	1-0	2001-02	125-44				
Randolph-Macon	4-13	1988-89	56-72				
Rhode Island College	1-0	1980-81	87-53				
Richard Bland	0-1	1976-77	61-102				
Roanoke	0-1	1978-79	58-89				
Rutgers-Camden	1-0	1981-82	94-69				
Queens (N.C.)	9-21	2002-03	63-81				
Queens (N.Y.)	3-0	1986-87	78-71				
Saginaw Valley State	1-0	1988-89	75-67				
Salem International	0-2	1980-81	69-70				
Shaw	0-2	2003-04	76-86				
Shenandoah	3-0	2005-06	87-68				
Shepherd	3-3	1999-2000	79-83				
Shippensburg	0-2	1998-99	39-66				
Southampton	0-1	1997-98	85-87				
Southeastern (D.C.)	3-0	1980-81	100-63				
Southeastern (Fla.)	1-0	1979-80	121-84				
Southern Wesleyan	3-0	1995-96	86-73				
Southern Virginia	1-1	2003-04	84-63				

Bold indicates 2006-07 opponent

## All-Time Results

1976-77			Final Record: 28-3			99 Coppin State 70					
Final Record: 2-9			NCAA Division III Final Four			92 UNC Pembroke 65					
56	Mary Washington	82	Ranked #12 In National Poll			94 Lincoln (Pa.) 77					
61	Richard Bland	102	107	Gallaudet	70	97 Lee 87					
57	Averett	105	61	Stony Brook	53	87 Armstrong Atlantic State 83					
52	Richard Bland	115	82	Shenandoah	61	91 Saint Leo 58					
59	Radford	130	88	Mary Washington	74	75 Florida International 62					
90	Southside Community	68	91	Saint Paul's	85	98 Florida Memorial+ 100					
67	Mary Washington	64	60	Emory & Henry	57	99 Johnson State 60					
66	Radford	113	90	Bridgewater	68	87 Liberty 61					
68	Averett	85	121	Southeastern (Fla.)	84	67 Radford 72					
55	Southside Community	58	81	Webber	67	94 West Virginia Tech 86					
93	Bluefield	134	51	Bowie State	33	78 Virginia State 84					
1977-78			74	Mary Washington	53	94 Rutgers-Camden 69					
Final Record: 8-16			60	Greensboro	45	65 Monmouth 69					
81	Virginia Wesleyan	101	75	Salem International	76	56 Barton 55					
83	Christopher Newport	98	58	Averett	53	70 District of Columbia 99					
67	Saint Paul's	100	75	Maritime (N.Y.)+	62	64 Radford 67					
96	Eastern Mennonite	81	71	Manhattanville	54	64 Barton 59					
64	Concord	92	76	St. Mary's (Md.)+	71	89 Coppin State* 81					
83	Averett	114	69	Bridgewater	51	1982-83					
84	Radford	72	118	Southeastern (D.C.)	85	Final Record: 15-10					
84	UNC Greensboro	80	96	Queens (N.Y.)	83	71 Clarion 63					
66	North Carolina Wesleyan	93	72	John Jay	49	70 Mansfield 65					
103	UNC Greensboro	102	57	Southeastern (D.C.)	54	61 Virginia Union 83					
66	Greensboro	83	97	Shenandoah	73	102 Hawthorne 62					
77	Liberty	89	33	Greensboro	30	54 VMI 49					
72	Averett	114	85	Emory & Henry	67	67 Otterbein 63					
71	Saint Paul's	102	95	District of Columbia	66	73 Radford 70					
75	Mary Washington	73	NCAA Division III Tournament			77 Saint Paul's 82					
76	Radford	111	73	Framingham	63	64 District of Columbia 65					
67	Ferrum	78	70	Clark	60	63 Adelphi 57					
67	North Carolina Wesleyan	76	78	SUNY-Potsdam	61	69 Central Connecticut 77					
57	Christopher Newport	75	55	North Park	57	72 Lincoln (Pa.) 60					
78	Liberty	77	47	Wittenberg+	48	86 Averett 48					
72	Mary Washington	71	1980-81								
84	Bristol	78	Final Record: 19-9								
91	Virginia-Wise	115	62	Maryland-Eastern Shore	54	70 Radford 78					
68	Ohio Valley	92	78	Lincoln (Pa.)	64	77 Barton 66					
1978-79			69	Salem International	70	67 Liberty 61					
Final Record: 19-8			96	Piedmont	76	84 Virginia State 85					
81	Bluefield	72	51	Voorhees	52	103 Guilford 90					
44	Hampden-Sydney	60	67	North Carolina Central	63	66 Randolph-Macon 82					
76	North Carolina Wesleyan	58	100	Southeastern (D.C.)	63	48 Liberty 60					
74	King	70	69	Liberty	59	89 Saint Paul's 74					
72	Christopher Newport	60	62	Bryant	63	78 Maryland-Baltimore County+ 80					
82	Mary Washington	76	83	Widener	64	64 Barton 66					
64	Averett	58	82	Baptist Bible (Pa.)	38	41 Randolph-Macon 39					
80	Elon	86	87	Rhode Island College	53	79 Phillips 72					
67	Methodist	71	64	Central Connecticut	68	1983-84					
140	Lancaster Bible	57	96	Le Moyne	75	Final Record: 15-12					
90	Valley Forge	76	88	Alaska Fairbanks	78	65 Saint Paul's 61					
72	Liberty	84	84	Alaska Fairbanks	50	53 West Virginia Tech 61					
111	Mary Washington	57	61	Alaska Anchorage	77	63 Guilford 68					
82	Greensboro	83	67	Alaska Anchorage	66	65 Saint Leo 56					
92	St. Mary's (Md.)	82	66	Quinnipiac	54	58 Florida International 65					
55	Averett	54	53	East Stroudsburg	54	48 Virginia Union 55					
86	Radford	88	75	Maryland-Eastern Shore	82	64 Elon 81					
74	Virginia-Wise	70	57	Radford	58	63 Christopher Newport 52					
77	Greensboro	73	85	Virginia State	94	66 Lincoln (Pa.) 59					
62	North Carolina Wesleyan	57	92	Liberty	79	64 Mary Washington 55					
83	King	67	62	UNC Pembroke	61	66 Barton 69					
56	Radford	64	64	Radford	47	65 Queens (N.Y.) 45					
81	Liberty	78	95	Howard	77	59 Radford 56					
53	Roanoke	89	99	North Carolina Central	71	54 Randolph-Macon 66					
90	Ohio Valley	66	1981-82								
84	Bluefield	70	Final Record: 15-8								
66	Virginia-Wise	63	98	West Virginia Tech+	106	85 Maryland-Baltimore County 79					
1979-80			47	Navy	68	78 Liberty 64					
1979-80			95	Friendship	79	93 Pittsburgh-Johnstown 73					
1979-80			Final Record: 15-8			73 Virginia State+ 76					
1979-80			Final Record: 15-8			36 Randolph-Macon 46					
1979-80			Final Record: 15-8			58 Mount St. Mary's 70					
1979-80			Final Record: 15-8			45 Radford 46					

## All-Time Results

55	Liberty	51		Final Record: 13-14	64	West Chester	58	
64	Maryland-Baltimore County	60	104	Apprentice School	56	Ferrum	82	
74	Pittsburgh-Johnstown	55	78	Queens (N.Y.)	71	49	Glennville State	59
63	Barton	54	93	Guilford	82	118	Penn State-Harrisburg	75
86	Mount St. Mary's	77	49	Alabama-Birmingham	83	84	Lincoln (Pa.)	78
	Mason-Dixon Tournament		94	New York Tech	55	81	Virginia State	89
61	Mount St. Mary's	65	86	St. Thomas	76	82	Elon	79
	1984-85		61	UNC Pembroke	69	82	Ferrum	66
	Final Record: 11-17		89	Virginia Wesleyan	72	95	Virginia State	89
54	Brescia	53	78	Tiffin	65	59	Randolph-Macon	77
77	Virginia-Wise+	69	56	East Carolina	88	69	Barton	68
57	Christopher Newport	63	67	UNC Charlotte	93	74	UNC Greensboro	71
69	Virginia Wesleyan	74	53	UNC Pembroke	66	79	Bowie State	75
73	Christopher Newport	71	67	Liberty	61	61	Virginia Wesleyan	48
65	Virginia State	75	65	Elon	64	86	Elizabeth City State	83
89	Coastal Carolina	72	61	Virginia State	60	105	Davis & Elkins	73
63	High Point+	66	50	Randolph-Macon	64	56	Randolph-Macon	72
63	Guilford*	55	76	Pittsburgh-Johnstown	86	77	Bowie State+	72
71	District of Columbia	72	66	Mount St. Mary's	81	72	Barton	79
56	Armstrong Atlantic State	72	120	Benedict	87	86	UNC Greensboro+	80
50	Eckerd	70	100	Pittsburgh-Johnstown	61			
59	Barton	60	60	Liberty	58		1989-90	
82	New England (N.H.)	55	76	Elon	79		Final Record: 14-14	
34	Randolph-Macon	36	57	Mount St. Mary's	71	96	Davis & Elkins	78
57	Maryland-Baltimore County	58	61	Randolph-Macon	71	64	Cheyney	69
59	Liberty	54	98	Ferrum	76	82	Elon	77
68	Pittsburgh-Johnstown*	73		Mason-Dixon Tournament		73	Virginia State	79
46	Mount St. Mary's	70	62	Randolph-Macon	67	72	East Stroudsburg	75
35	Randolph-Macon	55				101	Ferrum	82
38	Liberty	42		1987-88		75	Bowie State	65
64	Maryland-Baltimore County	59		Final Record: 19-10		73	Queens (N.C.)	79
62	Pittsburgh-Johnstown+	54	85	Virginia-Wise	60	98	Marymount	63
54	Mary Washington+	46	79	Pace	78	64	Virginia Union	82
55	Barton	57	79	Guilford+	77	73	Georgia College	74
70	Mount St. Mary's	77	51	UNC Charlotte	77	100	Earl Paulk	86
	Mason-Dixon Tournament		57	East Carolina	65	57	Norfolk State	67
88	Maryland-Baltimore County	60	88	UNC Pembroke	82	53	Virginia State	61
45	Randolph-Macon	57	69	Elon	85	64	USC Upstate	77
	1985-86		102	Dowling*	100	60	UNC Greensboro+	73
	Final Record: 14-13		81	Saint Paul's	85	60	District of Columbia	54
70	Virginia Wesleyan	78	98	Bristol	85	70	Barton	85
64	Saint Paul's	75	60	Virginia Wesleyan	88	84	Elizabeth City State	80
68	Guilford	78	70	Indiana-Southeast	51	84	Pittsburgh-Johnstown	78
63	UNC Charlotte	85	76	Eckerd	81	70	Shepherd	49
102	Averett	57	83	Armstrong Atlantic State	54	68	Bowie State	79
86	Benedict	72	63	Elon	69	72	Virginia State	68
80	Saint Leo	58	70	Pittsburgh-Johnstown	74	74	USC Upstate	87
62	UNC Asheville	65	60	Liberty	76	95	Barton	88
60	East Carolina	68	83	Mount St. Mary's	66	74	District of Columbia	78
77	St. Vincent	74	74	Pittsburgh-Johnstown	57	88	UNC Greensboro	77
52	UNC Asheville	61	61	Liberty	70	85	Elon	76
68	Winthrop	80	68	Barton	71			
72	Virginia State	74	73	UNC Pembroke	53		1990-91	
56	Randolph-Macon	60	60	Randolph-Macon	66		Final Record: 11-17	
89	Maryland-Baltimore County	68	65	Mount St. Mary's	64	87	Mercy	47
54	Liberty	52	63	Randolph-Macon	38	55	Lenoir-Rhyne	64
74	Pittsburgh-Johnstown	72	69	Barton	74	99	Columbus State	90
67	Winthrop	58		Mason-Dixon Tournament	85	93	Berry	82
74	Mount St. Mary's+	69	58	Randolph-Macon	77	72	Virginia Wesleyan	67
78	Randolph-Macon	57	53	Mount St. Mary's	53	69	Wingate	62
80	Pittsburgh-Johnstown	69			55	72	Wesley	42
84	Liberty*	85				74	Ferrum	88
63	Maryland-Baltimore County	60		1988-89		77	Gardner-Webb*	79
88	Barton	80		Final Record: 20-7		62	USC Upstate	71
65	Mount St. Mary's	83	76	Saint Paul's	58	97	Concordia	98
67	Armstrong Atlantic State	65	66	Buffalo	65	71	Mercy	48
	Mason-Dixon Tournament		72	Elon+	67	74	USC Upstate	111
60	Pittsburgh-Johnstown	76	69	West Virginia Tech	73	81	Elon*	83
	1986-87		75	Saginaw Valley State	67	73	Queens (N.C.)	93
			72	Virginia Union	79	80	Shepherd	109
			114	Concordia	76	61	Virginia State	67
						87	District of Columbia	85



# All-Time Results

77	St. Andrews	91	64	Coker	44	81	Coker	65
81	Barton	63	65	Mount Olive	74		CVAC Tournament	
83	Pfeiffer	84	79	Limestone	85	51	Lees-McRae	55
81	Queens (N.C.)	76	64	Belmont Abbey	83			
78	Mount Olive	60	62	Queens (N.C.)	75		2002-03	
97	Lees-McRae	92	72	Anderson	87		Final Record: 15-14	
72	Erskine	62	61	Belmont Abbey	82	67	Mansfield	82
78	Belmont Abbey	66				76	Stonehill	80
86	Coker+	77		2000-01		72	Lenoir-Rhyne	68
88	St. Andrews	94		Final Record: 23-8		87	Eastern Mennonite	52
71	Barton	76		NCAA Division II Regional		76	Queens (N.C.)	72
71	Pfeiffer	74		Ranked #21 In National Poll		75	St. Andrews	63
67	Queens (N.C.)	84	86	West Virginia Tech	85	81	Virginia State	78
62	Belmont Abbey	64	87	Mount Olive	81	62	Lenoir-Rhyne	67
66	Mount Olive	63	108	Limestone	86	58	Saint Paul's	63
103	Lees-McRae	66	99	Lees-McRae	69	75	Lees-McRae	49
	CVAC Tournament		94	Charleston (W.Va.)	65	75	Erskine	69
80	Lees-McRae	64	112	Davis & Elkins	96	84	Limestone	75
80	St. Andrews	100	108	Davis & Elkins	77	60	Anderson	73
	1998-99		104	Pfeiffer	106	83	Pfeiffer	99
	Final Record: 8-19		75	St. Andrews	55	82	Coker	64
57	Shippensburg	62	97	Erskine	57	81	Mount Olive	76
75	Shepherd	60	71	Belmont Abbey	61	94	Barton	102
73	High Point	70	85	Queens (N.C.)	103	45	Belmont Abbey	81
83	College of West Virginia	95	78	Coker	56	63	Queens (N.C.)	81
39	Shippensburg	66	82	Barton	85	80	Lees-McRae	62
77	Lincoln Memorial	82	71	Mount Olive	72	79	St. Andrews	61
69	Barton	71	81	Anderson	75	72	Limestone	78
42	Coker	40	93	Lees-McRae	74	73	Anderson	77
67	Belmont Abbey	81	90	Pfeiffer	96	79	Pfeiffer	107
56	Clarion	90	89	Limestone	79	61	Erskine	58
67	Pittsburgh-Johnstown	80	91	St. Andrews	69	69	Coker	57
78	Mount Olive	77	89	Erskine	58	63	Mount Olive	66
63	Limestone	52	73	Belmont Abbey	77		CVAC Tournament	
63	Queens (N.C.)	86	74	Queens (N.C.)	85	67	Coker	62
78	Anderson	71	78	Coker	33	64	Belmont Abbey	76
70	Pfeiffer	75	86	Barton	82			
64	Erskine	70	86	Anderson	83		2003-04	
78	Lees-McRae	93		CVAC Tournament			Final Record: 5-22	
74	St. Andrews	84	81	Mount Olive	68	71	Winston-Salem State	70
68	Barton	89	100	Pfeiffer	87	82	Mount Olive	87
53	Coker	51	80	Queens (N.C.)	65	82	Elizabeth City State	92
49	Mount Olive	63		NCAA Division II Tournament		63	Lenoir-Rhyne	62
66	Limestone	51	103	West Chester	95	79	Pfeiffer	95
63	Queens (N.C.)	67	76	Queens (N.C.)+	77	64	Lenoir-Rhyne	67
62	Anderson	70		2001-02		76	Hampden-Sydney	80
81	Belmont Abbey+	88		Final Record: 13-13		63	Virginia Union	95
	CVAC Tournament		77	Franklin Pierce	86	56	South Carolina State	78
72	Queens (N.C.)	95	125	Practical Bible	44	76	Shaw	86
	1999-2000		99	North Carolina Central	72	60	Belmont Abbey	64
	Final Record: 4-22		95	District of Columbia	79	58	Lenoir-Rhyne	78
66	Lincoln Memorial	81	67	Belmont Abbey	72	71	Belmont Abbey	74
67	Carson-Newman	72	80	Charleston (W.Va.)	88	74	Saint Augustine's	87
71	West Virginia Tech	96	71	Lees-McRae	68	64	Saint Paul's+	61
58	High Point	83	80	Queens (N.C.)	83	63	Southern Virginia	82
93	Shepherd+	90	99	St. Andrews	64	53	District of Columbia	61
78	Pace	109	80	Limestone	76	69	Saint Paul's	83
97	Bridgeport	67	85	Anderson	72	62	District of Columbia	67
79	Shepherd+	83	60	Erskine	67	66	Apprentice School	83
55	Barton	73	76	Coker	80	62	Virginia Union	82
46	Mount Olive	65	95	Mount Olive	92	61	Radford	84
78	Limestone	83	54	Barton	72	84	Southern Virginia	63
53	Queens (N.C.)	58	67	Belmont Abbey	95	77	Winston-Salem State+	83
63	Coker	71	88	Lees-McRae	67	45	Utah Valley State	76
55	Anderson	85	66	Queens (N.C.)	67	58	Florida Gulf Coast	75
65	Pfeiffer	81	73	St. Andrews	65	76	Northern Colorado	66
71	Erskine	62	73	Limestone	63		2004-05	
54	Lees-McRae	65	64	Anderson	67		Final Record: 1-30	
85	St. Andrews*	91	86	Pfeiffer	72	69	Columbia	82
61	Barton	73	77	Erskine+	79	55	Mount St. Mary's	78
			65	Pfeiffer	110	81	Radford	91

## All-Time Results

62	Quinnipiac	89
67	Hampden-Sydney	73
60	William and Mary	90
76	Howard	86
56	Hofstra	78
64	VMI+	69
49	San Francisco	82
72	UC Davis	87
75	Howard	69
56	Old Dominion	88
63	Northern Iowa	84
79	#1 Illinois	105
69	#17 Cincinnati	95
68	Valparaiso	75
93	Quinnipiac*	102
58	Hartford	63
57	Utah Valley State	75
91	Northern Colorado	99
65	South Carolina State	71
59	Appalachian State	89
56	Northern Colorado	76
52	VMI	65
43	Texas A&M-Corpus Christi	62
51	UMKC	74
65	Appalachian State	79
70	James Madison	72
47	#6 Wake Forest	88
50	Utah Valley State	54

2005-06  
Final Record: 10-20

65	Nebraska	80
73	Louisiana Tech	83
67	Yale	70
93	Virginia-Wise	49
75	William and Mary	88
88	Liberty	75
69	UMKC	79
60	Kansas State	89
77	#4 Villanova	90
72	High Point	90
79	Valparaiso	82
80	VCU	91
53	College of Charleston	77
86	Long Island	69
60	Richmond	74
90	IPFW+	92
73	Valparaiso	105
65	Navy	71
69	Savannah State	70
93	Hartford+	90
60	IPFW	59
83	North Carolina A&T	77
64	Texas A&M-Corpus Christi	92
87	Shenandoah	68
66	Liberty	75
56	Virginia	91
77	James Madison	73
69	Hampton	66
82	Savannah State	71
63	Utah Valley State	73

+Overtime  
\*Double-Overtime

*Longwood University*



## About The School

With a legacy of learning dating back over 165 years, Longwood University has developed a meaningful learning environment that extends far beyond the classroom. Founded in 1839 as the Farmville Female Seminary Association, the school was a pioneer first in private and later in public education. The State of Virginia acquired the school in 1884 and renamed it as the Normal School, the first state institution of higher learning for women in Virginia. Over the years, the school expanded its curricula and had a succession of names, becoming Longwood College in 1949 and fully coeducational in 1976. On April 24, 2002, history was again made at Longwood when Governor Mark Warner signed legislation that designated Longwood as a university, effective July 1, 2002.

The legacy that began in 1839 continues today as Longwood University offers over 100 majors, minors and concentrations through its various academic programs. Given its historical roots, Longwood University enjoys an enviable reputation for teacher preparation. But the excellence has expanded throughout the university with strong programs in the liberal arts and sciences, business, professional and pre-professional programs. Today, the coeducational, comprehensive state university has an enrollment of over 4300 students and is comprised of three separate colleges: the College of Arts and Sciences, the College of Business and Economics, and the College of Education and Human Services and a graduate division offering programs in education, English, sociology, and a new MBA in Retail Management.

Under the leadership of President Patricia P. Cormier, Longwood is committed to developing citizen leaders and provides a meaningful learning environment where students learn skills, knowledge and theory and then translate learning into action by doing research, internships, field work and community service. Recognizing the value of experiential learning, Longwood is one of the few universities in the country to require all students to complete an internship or similar learning experience before graduation. Additionally, Longwood was the first institution in Virginia to require that every freshman have a laptop computer. Technology is integrated throughout the learning process-an essential element for preparing the leaders of tomorrow.

The Longwood learning environment is enriched further by the Greenwood Library that holds 245,000 book titles, 2,100 print journal subscriptions, and some 100 electronic data bases including access to 11,000 full-text electronic journals and provides integrated technology for information retrieval from libraries throughout the world, as well as satellite reception of foreign programs and web access. This state-of-the-art facility is named in honor of Longwood's 22nd president, Dr. Janet Daly Greenwood.

Longwood students continue to rate their university as one of the most engaging in the country, according to results from the National Survey of Student Engagement (NSSE). In the 2002 survey, seniors rated Longwood at or above the 80th percentile on 6 of the 9 NSSE benchmarks when compared with Masters institutions; freshmen rated Longwood at or above the 60th percentile on all 9 benchmarks when compared with Masters institutions. "Student Engagement with Technology" continued to lead the way at the 90th percentile or higher. The survey was developed by national assessment experts as an alternative to the U.S. News & World Report rankings, which are strongly influenced by resources and reputation. NSSE is sponsored by The Carnegie Foundation for the Advancement of Teaching and The Pew Forum for Undergraduate Learning.

Additionally, Longwood University is one of only 20 "high performing" institutions nationwide selected to participate in the Documenting Effective Educational Practices (DEEP) project being conducted by the National Survey of Student Engagement (NSSE) and the American Association for Higher Education (AAHE). Basically, the main purposes of the project will be to discover what practices enhance the learning process for college students and then to share that information with colleges and universities throughout the nation. Longwood was selected for the project because it was identified as an "educationally effective institution" based upon NSSE benchmark results and "promising persistence and graduation rates." In addition, the new U.S. News & World Report Best Colleges Survey ranks Longwood with the 10th highest graduation rate (61 percent) among all master's level universities in the South.

Longwood provides a range of business services to the region and state through the Longwood

Small Business Development Center, while the Longwood Center for the Visual Arts serves as an important and innovative study center and cultural resource for the Commonwealth of Virginia.

Longwood University also has a tremendous economic and cultural impact on Farmville and the surrounding communities. A recent study conducted by the Longwood Small Business Development Center estimates that university employees, students, and visitors spent over \$100 million in 2001--with 54 percent of that amount being spent in Farmville and the eight surrounding counties.

The Longwood campus, located in the heart of historic Farmville, Virginia, provides excellent facilities while reflecting the charm, beauty, and character associated with its long heritage. The campus community was enhanced recently with the opening of Brock Commons, a beautiful pedestrian promenade that provides a central focal point for the Longwood campus while eliminating traffic congestion and safety hazards. Fountains, walkways, outdoor sculpture and beautiful landscap-



## About The School

ing contribute to Brock Commons, creating a park-like atmosphere for students, faculty, staff, and the public.

The University has completely recovered from the devastating fire of April 24, 2001 that destroyed several historic buildings on campus including the Ruffners, Grainger Hall, and the signature Rotunda. A completely rebuilt Grainger Hall opened in 2004 and Ruffner Hall and the Rotunda were re-dedicated on April 23, 2005. Construction is also underway for a new Health and Fitness Center that will feature a wide range of programs and amenities for students, faculty, and staff. A new science center opened in 2006 and provides the latest technology and scientific equipment for students and faculty.

One of the more popular buildings on campus is the two-story, 60,000 square foot Dorrill Dining Hall located on Brock Commons across from the Lankford Student Union. Named in honor of Dr. William Franklin Dorrill, Longwood's 23rd president, this multi-purpose facility, with its curved, colonnaded portico overlooking Iler Field, is the first on campus to utilize geothermal heating and cooling. The flexible interior design provides space for banquets, meetings, and special events along with a Grand Dining Room seating 500 and an arcade seating an additional 700.

Behind and alongside this area are broad malls, lawns, 11 tennis courts, four athletic fields, an indoor-outdoor swimming pool, and numerous late-20th century buildings, including the library, residence halls, the Lankford Student Union, and various academic facilities. The campus has six auditoriums ranging in size from 150 seats to over 1200.

Willet Hall, named in honor of Longwood's 21st president, Dr. Henry Irving Willett Jr., is a \$4.5 million health, physical education, and recreation complex. It has a gymnasium with 3,000 seats; a complete weight-training laboratory; an Olympic-size pool with a three-meter board and underwater sound, lighting, and observation window; a 500-seat natatorium; a modern dance studio with a floating floor and staging capacity; and one of the state's best-equipped laboratories for the study of human performance as it relates to exercise, sports, health, and the arts. Nearby, is a nine-hole golf course and Longwood Estate, the home of the President.

Longwood University is accredited by the Commission on Colleges of the Southern Association of Colleges and Schools to award bachelors and masters degrees. Other accreditation includes the National Council for Accreditation of Teacher Education, the Virginia State Board of Education, the National Association of Schools of Theatre, and the National Association of Schools of Music. Specific program endorsements include the undergraduate Social Work Program that is accredited by the Council on Social Work Education; the undergraduate Therapeutic Recreation Program that is accredited by the National

Recreation and Park Association in cooperation with the American Association for Leisure and Recreation; and the undergraduate Business Administration Program that is accredited by Association to Advance Collegiate Schools of Business (AACSB- International).

Finally, for the eighth year in a row, Longwood is ranked among the top regional public schools in the South in the 2006 U.S. News & World Report "Best Colleges" Guide. The university moved up from 37th to 36th for public and private Southern universities offering master's degrees. In addition, Longwood was included in two favorable categories: Highest Graduation Rates (61 percent) and Least Debt. The percentage of graduates with debt has dropped from 84 to 77 percent, and the average debt has decreased from \$14,574 to \$14,326.



## About The Town, Commonwealth

### THE FARMVILLE AREA

Longwood University is located in historic Farmville, Virginia -- 65 miles west of Richmond, 48 miles east of Lynchburg, and 60 miles south of Charlottesville -- the Heart of Virginia. The Town of Farmville has a population of 6,500.

The Farmville Area is comprised of the town of Farmville, along with the counties of Prince Edward and Cumberland. This area serves as a retail hub and commercial activity center for eight counties of Southside Virginia and has a service market of more than 100,000 people. Education is a dominant factor in the area, with three outstanding colleges offering educational and training opportunities. In addition to Longwood University, Hampden-Sydney and Southside Virginia Community colleges are located in the area.

The Farmville Area has a diversified economy with strong manufacturing, trade, service, and agricultural sectors. Manufacturing activity centers around natural resources, textiles, and a variety of industrial and consumer goods.

The Town of Farmville is also home to the annual Heart of Virginia Festival (first Saturday in May) and many historical sites, including Appomattox Courthouse and Sailors Creek Battlefield. These points of interest make the Farmville Area a very attractive place to be. Located in and near town are churches, hotels, motels, a country club, a municipal airport, and a community hospital. Many additional points of interest are within a short distance of the Farmville area.

### COMMONWEALTH OF VIRGINIA

The Commonwealth of Virginia is one of the original 13 colonies. Named for the Virgin Queen, Elizabeth I of England, Virginia was England's first successful overseas colony and the site of the first permanent English settlement in America. West Virginia was part of Virginia until 1863.

Virginia's rich political heritage helped shape the democratic principles on which the United States was founded. Virginia played an important role in the American Revolution (1775-1783), and it entered the Union as the tenth of the original 13 states on June 25, 1788. During the American Civil War (1861-1865) the state's capital, Richmond, was also capital of the Confederacy. The state has long been nicknamed Old Dominion.

George Washington, Thomas Jefferson, James Madison, and James Monroe, all Virginians, were founding fathers of the United States and were among the first five U.S. presidents. Virginia is also the birthplace of U.S. presidents William Henry Harrison, John Tyler, Zachary Taylor, and Woodrow Wilson.

Virginia is the 35th largest state in the United States, bounded on the east by the Atlantic Ocean, on the north and east by Maryland and the District of Columbia, on the west by West Virginia and Kentucky, and on the south by Tennessee and North Carolina.

According to the 2000 national census, Virginia's population was 7,078,515, ranking it 12th among the states. Virginia Beach (425,257) is one of the most popular resort destinations on the East Coast, as well as Virginia's largest city. Richmond (197,790) is the state capital and a center of banking and insurance, and of both retail and wholesale trade. The Naval Base at Norfolk (234,403) and the Naval Shipyard at Portsmouth (100,565) employ thousands of civilians and military personnel. Hampton (146,437) is important for its aviation activities such as Langley Air Force Base and a National Aeronautics and Space Administration (NASA) facility. In Newport News (180,150) is a shipyard that builds naval ships, including aircraft carriers. Alexandria (128,283) is part of the Washington, D.C., metropolitan area. Lynchburg (65,269) is the site of light industries. Roanoke (94,911) is the largest

city in western Virginia.

Civilian and military employment, mostly with the federal government, is an essential part of the Virginia economy. The Pentagon, which houses the Department of Defense, is located in Virginia and is the leading federal employer in the northern part of the state. There are also important military bases in Virginia, particularly the massive complex of army, navy, and air force bases in the vicinity of Norfolk.

Average January temperatures range from less than 32°F in the west to more than 42°F in southeastern Virginia. Average July temperatures range from more than 78°F in the southeast to less than 68°F in the western mountains. Total precipitation ranges from about 35 to more than 50 inches. Snowfalls are moderate, except in the mountain regions.

Besides Virginia, three other states - Kentucky, Massachusetts and Pennsylvania - use the term common-wealth as part of their official names. The delegates to the convention in Williamsburg, when the first Constitution of Virginia was adopted on June 29, 1776, used common-wealth as the name for the new form of government. It is very likely they had in mind the Puritans' rebellion against the Crown in England more than 100 years earlier.

Pennsylvania and Massachusetts also chose to be called common-wealths after independence from Great Britain. The other 10 former colonies took the name "state," the term used in the Declaration of Independence. Kentucky was once part of Virginia. When Kentuckians joined the Union as the 15th state in 1792, it also kept the name commonwealth.

Source(s):  
 Farmville Area Chamber of Commerce;  
 Commonwealth of Virginia  
 (via Encarta Encyclopedia, MSN Learning & Research);  
 Virginia Tourism Corporation

## 2006-07 Administration

### PRESIDENT

#### PATRICIA PICARD CORMIER

Known for her warmth, enthusiasm and dynamic personality, Dr. Cormier is now in her eleventh year as president of Longwood University.

She has been an administrator in higher education for over 38 years, serving as chief academic officer at Winthrop University, in key vice presidential positions at the University of Pennsylvania where she was also an associate dean and a tenured member of the faculty, and as vice president for development and alumni relations at the Medical College of Pennsylvania.



Dr. Cormier has master's and doctoral degrees in education from the University of Virginia and a bachelor's degree in health education from Boston University. Her honors include selection as one of 30 fellows nationwide to participate in the American Council on Education's fellowship program in academic administration in 1982-83, a master's degree *Honoris causa* from the University of Pennsylvania in 1982, election to three national honor societies, and selection as a Fellow of the College of Physicians of Philadelphia. She has published two highly regarded books in her field: *Community Oral Health: A Systems Approach* and *Educating the Dentists of the Future*.

In addition to her many community and collegiate responsibilities, Dr. Cormier serves as vice-chair of the Lead Virginia Board, was appointed by the Governor to serve on the Philpott Commission and also serves on the Faculty Development Committee of the University of Virginia Medical School, and Executive Leadership in Academic Medicine Board at Drexel University. She is the past chair of the Executive Committee of the Renaissance Group, past chair of the NCAA Division II Presidents' Council, and past chair of the Council of Fellows of the American Council on Education. She served as a Commissioner on the Southern Association of Colleges and Schools' Commission on Colleges, and is the past Chair of the Board of the American Association of State Colleges and Universities (AASCU), a higher education organization whose membership is comprised of more than 430 colleges, universities, and systems of public higher education throughout the United States and its territories.

Dr. Cormier has worked with the campus community to develop and implement a new Mission, Vision, and Goals Statement for the University. This strategic plan for the future of Longwood is embodied in the first sentence of the Mission Statement: "Longwood is an institution of higher learning dedicated to the development of citizen leaders who are prepared to make positive contributions to the common good of society."

### LONGWOOD UNIVERSITY

Location: Farmville, Virginia

Founded: 1839

Enrollment: 4,350

President: Dr. Patricia P. Cormier

Vice President for Academic Affairs: Dr. Wayne E. McWee

Vice President for Administration and Finance: Ms. Kathy S. Worster

Vice President for Facilities Management and Public Safety:  
Mr. Richard W. Bratcher

Vice President for Student Affairs: Dr. Tim J. Pierson

Assistant Dean for Student Affairs: Dr. Laura A. Bayless

Vice President for University Advancement: Ms. Bobbie S. Burton

Associate Vice President for Marketing and Communications:  
Mr. Dennis A. Sercombe

Vice President for Information and Instructional Technology  
Services: Dr. Frank X. Moore

Executive Director of Governmental Affairs and Special Projects:  
Ms. Brenda L. Atkins

Dean of Enrollment Management: Mr. Robert J. Chonko

Dean, College of Arts and Sciences: Dr. Charles D. Ross

Interim Dean, College of Business and Economics:  
Dr. James S. Cross

Dean, College of Education and Human Services:  
Dr. Deneese L. Jones

Dean of Graduate Studies: Dr. C. Sue McCullough

Director of Facilities Management: TBD

Director of Public Safety and Chief of Police: Mr. Charles Lowe

## 2006-07 Athletics Administration

INTERIM  
DIRECTOR OF ATHLETICS  
TROY AUSTIN



Longwood University President Dr. Patricia P. Cormier has announced the appointment of Troy Austin as Interim Director of Athletics for 2006-07, effective August 28. He has served Longwood as Director of Development for Intercollegiate Athletics since last October 10. Austin had been the director of program development and marketing relations for the National Football League Coaches Association (NFLCA) from 2003-05. Longwood will be competing in the final year of its four-year NCAA Division I Reclassification during 2006-07.

"Troy Austin will serve in a critical role as Longwood moves its candidacy forward to Division I," explained Dr. Cormier. "He is the ideal person to serve in this important capacity given his background, experience and familiarity with Longwood athletics. I have every confidence in his ability to lead and manage intercollegiate athletics on this campus."

During the past year, Austin oversaw all aspects of Longwood's athletics fundraising. This included directing the Longwood University Lancer Club and its Executive Council, and assisting with the department's external relations efforts. At the NFLCA, he directed the development and marketing of NFLCA programs, properties, and special events. In this capacity, Austin sought marketing partners for the NFLCA, and negotiated marketing opportunities for NFL assistant and head coaches. In addition, he oversaw the membership benefits program for the 750 active and retired NFL coaches, facilitated sponsorships with corporate partners, and served as a liaison between NFLCA and marketing partners among many other duties and responsibilities.

"Dr. Cormier has provided me an extraordinary opportunity to represent Longwood during this exciting time as we transition to Division I," said Austin. "I look forward to working on behalf of the student-athletes and coaches."

While pursuing his post-graduate degree at VCU (2002-03), Austin served an internship within VCU Athletics Marketing and Promotions where he contributed to the development of promotional efforts for creating and maintaining fan interest while assisting with marketing efforts to attain new sponsors. Prior to his time at VCU, he served an internship within Duke University Athletics as Life Skills Coordinator and Director of Special Events where he directed the nationally renowned educational program, 'Verizon Read with the Blue Devils', for elementary school children.

A native of Orange, New Jersey, Austin earned his bachelor of arts degree in sociology, along with a certificate in markets & management from Duke where he was a four-year football letterman. A team captain as a senior, he earned the William J. Griffith Service Award and was named the team's Most Outstanding Defensive Lineman. Austin earned his master of science degree in sports leadership from the VCU SportsCenter.

### 2006-07 COACHING STAFF

Baseball

Head Coach: Buddy Bolding  
Assistants: Rick Blanc, Spencer Schmitz

Men's Basketball

Head Coach: Mike Gillian  
Assistants: Bill Reinson, Doug Thibault, Michael Huger

Women's Basketball

Head Coach: Pam Bass  
Assistants: Andrea Gross, Colleen Kelly

Men's & Women's Cross Country

Head Coach: Rich Firth  
Assistant: Ray Kuhles

Field Hockey

Head Coach: Nancy Joel  
Assistant: Iain Byers

Men's Golf

Head Coach: Kevin Fillman

Women's Golf

Head Coach: Ali Wright

Women's Lacrosse

Head Coach: Janet Grubbs  
Assistant: Lynz Keys

Men's Soccer

Head Coach: Jon Atkinson  
Assistant: Matt Kirkpatrick

Women's Soccer

Head Coach: Todd Dyer  
Assistant: Steve Brdarski

Softball

Head Coach: Kathy Riley  
Assistant: Kayla Miller

Men's & Women's Tennis

Head Coach: Pat Breen  
Assistant: Nick Mueller

Cheerleading

Head Coach: Shauna Bass

## 2006-07 Athletics Administration

### ASSOCIATE AD/BUSINESS & SWA BARBARA DEARING

Barbara Dearing is in her third year directing the athletic department's business operations at Longwood University during 2006-07. She was also named Senior Woman Administrator in September, 2004 and brings to her appointment a multitude of experience both as an administrator and former head coach. Dearing holds degrees from Bob Jones University (B.S.), Temple University (M.Ed.), and Franklin University (MBA). She is also a NACWAA/HERS Leadership Institute graduate.



Prior to her arrival at Longwood, Dearing held head coaching positions at Presbyterian College, The Ohio State University, Liberty University, and Columbus State Community College. Her administrative experience as the former athletic director for New Albany (Ohio) Country Club and as assistant to the VP for business and finance (Franklin University) will be valuable to the athletic department administration team in the development of new business operations, process and procedures to transition Longwood's athletics programs to Division I status. Her insights as a former coach will support the coaching staff in their endeavors to transition their programs for the Division I competitive arena.

A native of Beckley, West Virginia, Dearing's hobbies and interests include opera and classical music, outdoor recreational activities, and tournament bass fishing.

### ASSISTANT AD/COMPLIANCE MICHELLE MEADOWS

Michelle Meadows is in her second year as assistant athletics director for compliance at Longwood University during 2006-07. She serves as the institution's NCAA compliance officer and athletics academic advisor while also coordinating the CHAMPS Life Skills program and serving as a member of the department's senior management team. Meadows previously had been the assistant compliance director at VCU since 2003, earning her master of science in sport leadership that same year from the VCU SportsCenter.



In her first year at Longwood, Meadows has enhanced the compliance program, revived the Student-Athlete Advisory Committee, and has worked to create new opportunities for the student-athlete that has included bringing the Competitive Resource Group to campus and implementing this year's Student-Athlete Kickoff.

At VCU, Meadows monitored recruiting, financial aid, admissions, camps, promotions, employment, along with playing and practice seasons for 16 sports while also serving as a liaison between the NCAA Clearinghouse and prospective student-athletes and coaches. She provided legislative interpretations for coaches and staff, and enhanced the rules education program while collaborating on the development of an NCAA rules education video and construction of a compliance website. Meadows has conducted numerous presentations to educate the local community organizations and schools about current NCAA legislation as well. W h i l e

pursuing her post-graduate degree at VCU, Meadows assisted with completing the NCAA Certification for the institution. In doing so, she investigated athletics department policies and procedures, compiled results of the initial Self-Study and organized dissemination to the NCAA and Peer Review Team, and served as a liaison for steering committees, subcommittees, and the NCAA.

A Richmond native, Meadows graduated summa cum laude from Virginia Tech in 2001 with a bachelor of science degree in human nutrition, foods, and exercise. She was a four-year starter in softball for the Hokies and a three-time Academic All-American. At Monacan High School for her final three prep years, after one year at Powhatan High, Meadows was a four-time All-State selection. She earned Richmond Times-Dispatch All-Metro first-team and Player of the Year honors as a junior.

### FACULTY ATHLETICS REPRESENTATIVE

#### DR. NORM BREGMAN

Dr. Norm Bregman, professor of psychology, is in his second year as faculty athletics representative at Longwood University during 2006-07. In his role as FAR, he works on a variety of issues relating to academics, student-athletes, and student-athlete advising.

Dr. Bregman was Provost and Vice President for Academic Affairs at Longwood from 1997-2004. Previously, he worked at the University of Evansville (1995-97, Professor and VP for Academic Affairs), Butler University (1991-95, Associate Provost), Henderson State University in Arkansas (1990-91, Professor and Dean), Southeastern Louisiana University (1978-89, Professor and Department Head; 1976-82, Associate Professor; 1972-76, Assistant Professor), George Mason University (1987-88, ACE Fellow and Assistant Senior VP), University of Southern California (1969-72, Research Assistant), and Stephen F. Austin State University (1966-68, Teaching Assistant).



Dr. Bregman has served-on and chaired an enumerable amount of committees during his three-plus decade academic career. He has either individually authored or collaborated on 41 publications since 1972, and has made numerous presentations at national conventions and at regional and local levels as well.

A native of Irvington, New Jersey, Dr. Bregman earned his doctorate degree from Southern California (1972, Ph.D., experimental psychology), his master's degree from Stephen F. Austin (1970, M.A., experimental psychology), and his bachelor's degree from Kean University in New Jersey (1966, B.A., mathematics). He also attended Syracuse University (1962-64).

Dr. Bregman is married to Debby Colby.

## 2006-07 Media Relations

### ASSISTANT AD/MEDIA RELATIONS SPORTS INFORMATION DIRECTOR GREG PROUTY

Greg Prouty is in his 10th year as sports information director at Longwood University during 2006-07, and his 14th year overall at Longwood. He was promoted to assistant athletics director for media relations October 1, 2004, and is responsible for the coordination of all publicity and promotion for the 14-sport intercollegiate athletics program and its student-athletes, including administration of the athletics website while overseeing the daily operation of the office and serving as a member of the department's senior management team.



Prouty was the assistant sports information director at Longwood from 1991-95 before serving two years (1995-97) as the SID at Lynchburg College. He is a member of both the College Sports Information Directors of America (CoSIDA) and the Virginia Sports Information Directors (VaSID), and currently serves on the CoSIDA Charity Committee for the fifth year after previous stints with the organization's ethics, publications contest, and publications awards publicity committees. Prouty has received six citations of excellence from CoSIDA for publications, including two 'Best in the Nation' awards, and a 'Third in the Nation' award for the 2001-02 men's basketball media guide.

Prouty has served as media coordinator at four NCAA Division II Soccer Championships, including the 2002 and 2003 men's and women's national championships that were co-hosted by the City of Virginia Beach and Longwood. He has also served as the assistant media coordinator for five NCAA Division II Softball Championships (2002, 2001, 1999, 1997, 1995) in Salem, Virginia, championships that were co-hosted by the City of Salem and Longwood. Additionally, Prouty served as the official scorer at the 1999 softball championship. He was also elected and served as chairperson of the Carolinas-Virginia Athletic Conference (CVAC) sports information directors from February 1999 until August 2000, and has previously coordinated selections for three All-State (VaSID) and All-Region (DAKTRONICS) teams (1994-2004).

Prouty is a December 1988 graduate of Eastern Kentucky University, earning a B.A. in public relations with an option in sports information. He completed a one-year internship at ABC affiliate WTVQ-TV in Lexington, Ky., and then worked with the Indianapolis Colts during the 1989 NFL season as a public relations intern.

A native of Norwich, Ohio, Prouty and his wife Paula, a 1985 Longwood graduate, have a daughter, Megan Leigh (8).

### ASSISTANT SPORTS INFORMATION DIRECTOR CHRISTINA O'BRIEN

Christina O'Brien is in her first year as the assistant sports information director at Longwood University during 2006-07. A two-sport student-athlete and graduate of Neumann (Pa.) College, she previously worked as an intern in sports information at Brown University during

the past two years (2004-06).

At Longwood, O'Brien will assist in the daily operation of the sports information office while having direct responsibility for the sports of women's basketball, field hockey, men's soccer, women's lacrosse, softball, along with men's and women's tennis. She will also assist in the administration of the Internet athletics website: longwoodlancers.com, as well as game operations and management activities, supervision of the student assistants' staff, and other duties as assigned.



At Brown, O'Brien served as the primary media contact for eight sports; including softball, volleyball, men's and women's water polo, equestrian, women's ice hockey, gymnastics, and fencing. In addition, she worked various other events that included women's basketball, field hockey, men's soccer, lacrosse, men's hockey, and football. O'Brien also assisted in the maintenance of the athletics website, game management, and supervised student workers within sports information. Additionally, she served as the 2005 Summer Athletics Coordinator for sports camps.

A native of Bethpage, New York, O'Brien earned her bachelor of science degree in sport management with a minor in business administration from Neumann (2004) where she was a four-year letterwinner in women's soccer and two-years in softball. A two-year captain of the women's soccer team, she was also a two-time All-Academic selection within the Pennsylvania Athletic Conference. O'Brien worked in the Neumann athletic department as a student assistant in sports information as well.

2006-07 STUDENT ASSISTANT STAFF  
Shannon Blankenship, Senior, Bedford, Virginia  
Kelsie Bradberry, Senior, Richmond, Virginia  
Sarah Carter, Senior, Fredericksburg, Virginia  
John Rosenstock, Junior, Midlothian, Virginia

## 2006-07 Athletic Training

### HEAD ATHLETIC TRAINER DANNY STERLING, ATC

Danny Sterling is in his second year as Head Athletic Trainer at Longwood University during 2006-07, and serves as a member of the department's senior management team. Sterling previously had been the head athletic trainer at the University of Virginia at Wise since 1995, additionally serving as an assistant director of athletics at UVA-Wise since 2004 while assisting with the day-to-day operations of the department.

At UVA-Wise, Sterling oversaw the athletic training department that included the rehabilitation and first aid for approximately 300 student-athletes while supervising two assistant athletic trainers and 10 student athletic trainers. He developed and maintained off campus treatment networks, provided and/or arranged for appropriate coverage of all athletic contests, managed the athletic training budget with inventory control and supplies, was responsible for the athletic insurance program and policies that included insurance claims and budget oversight, and also taught and advised physical education students.

Prior to his experience at UVA-Wise, Sterling was a graduate assistant athletic trainer at Virginia Tech (1994-95) after serving as a student assistant athletic trainer at Virginia Tech (1990-94). He worked with soccer, wrestling, and baseball as a graduate student with additional experience assisting with tennis along with swimming and diving. As an undergraduate, Sterling assisted with Hokies football.

A native of Pound, Va., Sterling earned his bachelor of science degree in health and physical education (exercise science) from Virginia Tech. He also earned his master of science degree in health and physical education (motor behavior/sports studies) from Virginia Tech. Sterling has been a National Athletic Trainers Association (NATA) certified athletic trainer since 1995, and also is an American Red Cross certified CPR, First Aid, AED instructor.

Sterling and his wife, Kim, have a daughter, Marley (5).



### ASSISTANT ATHLETIC TRAINER DARLENE ABRAMOVICH, MS, LATC

Darlene Abramovich is in her second year in athletic training at Longwood University during 2006-07. She previously was an assistant at Boston College while completing her masters degree.

Abramovich was responsible for football, women's lacrosse, and women's volleyball at Boston College (2003-05) while also assisting with the design and planning of a new athletic training facility. She was also an approved clinical instructor for athletic training students from both Boston University and Lasell (Mass.) College.

Prior to her time at BC, Abramovich was an assistant at Babson College (2002-03) where she was responsible for women's basketball, field hockey, and women's lacrosse.

A native of Peabody, Massachusetts, Abramovich earned her bachelor of science degree in athletic training from Hofstra University with minors in both psychology and physical education. She earned her master of science degree in administrative studies from Boston College.



### ASSISTANT ATHLETIC TRAINER

### JAMIE MESSER, ATC

Jamie Messer is in his second year in athletic training at Longwood University during 2006-07. He previously was an athletic trainer for the de Barros Chiropractic Clinic in Mechanicsville.

Messer was responsible for various therapeutic modalities in treatment and instruction on corrective rehabilitative exercises at de Barros (2005).

Prior to that, he was an athletic trainer at Capitol Rehab in Arlington (2004) after serving as head athletic trainer for the Memphis Xplorers of Arena Football League 2 during the 2004 season.

Messer was a graduate assistant at VCU (2002-04) during which time he served as co-head athletic trainer for the Richmond Speed, also of the AFL2, during the 2003 season. He was also the head football athletic trainer at John Marshall High School (2001) as well as an intern for the Atlanta Braves spring training organization in Orlando, Florida (2001).

A native of Richmond, Messer earned his bachelor of science degree in health and physical education with a concentration in athletic training and pre-physical therapy from VCU.

Messer and his wife, Sarah, have a daughter, Emma (1).



### ASSISTANT ATHLETIC TRAINER JOHN WEN '04, ATC, NASM-PES

John Wen '04 is in his second year in athletic training at Longwood University during 2006-07. He previously was a graduate assistant at Ringgold (Pa.) High School while completing his masters degree at California (Pa.).

Wen was responsible for 15 sports at Ringgold High (2004-05), providing therapeutic modalities, first aid care, and preventative techniques.

Prior to that, he was simultaneously serving as an intern at the United States Merchant Marine Academy (2004), Biodex Medical Systems (2004) in Shirley, New York, and the Hospital for Special Surgery (2004) in New York City.

Wen was an athletic training student assistant for men's and women's basketball at Longwood (2001-03) during his undergraduate studies. He also worked with football (2003) and men's lacrosse (2001) at Hampden-Sydney College as an undergraduate. A native of Burke, Wen earned his bachelor of science degree in athletic training with a minor in biology from Longwood. He earned his master of science degree in athletic training from California (Pa.).



## 2006-07 Athletics Staff

### TICKET & ATHLETIC EVENTS MANAGER - ERIC STOLLER

Eric Stoller is in his first year as Ticket & Athletic Events Manager at Longwood University during 2006-07. He previously had worked as an event programmer at Ticketmaster's Midwest Regional Office in Chicago for the past year after two years as a Ticket Operations Intern with the Chicago Rush Arena Football team (2003-05) while also serving as a Fan Assistant with the NFL's Chicago Bears since 2003.

At Ticketmaster, Stoller assisted in creating sporting events and concerts, managed high volumes of data, identified and resolved event programming issues, and was responsible for the distribution of event information. With the Rush, he trained in all aspects of ticketing and maintained season ticket holder and group records while also assisting in customer relations. With the Bears, he coordinated the Cadillac Club booth at Soldier Field while also representing the franchise at their suites and media areas.

While pursuing his undergraduate degree at Miami (Ohio) University (2000-03), Stoller worked as a Marketing Assistant with Miami University Sports Marketing. As such, he organized and scheduled halftime entertainment for men's basketball, supervised selection and participation of contestants for halftime competitions, distributed promotional materials and information for the athletics department, and was responsible for game day preparations for major home events of six sports.

A native of Buffalo Grove, Illinois, Stoller earned his bachelor of science degree from the Richard T. Farmer School of Business Administration at Miami (Ohio) in marketing and organizational leadership with a thematic sequence in mass communications.



Buddy Bolding, Head Coach  
Baseball



Rick Blanc, Assistant  
Baseball



Spencer Schmitz, Assistant  
Baseball



Pam Bass, Head Coach  
Women's Basketball



Andrea Gross, Assistant  
Women's Basketball



Colleen Kelly, Assistant  
Women's Basketball



Rich Firth, Head Coach  
M&W Cross Country



Ray Kuhles, Assistant  
M&W Cross Country



Nancy Joel, Head Coach  
Field Hockey



Iain Byers, Assistant  
Field Hockey



Kevin Fillman, Head Coach  
Men's Golf



Ali Wright, Head Coach  
Women's Golf



Janet Grubbs, Head Coach  
Women's Lacrosse



Lynz Keys, Assistant  
Women's Lacrosse



Jon Atkinson, Head Coach  
Men's Soccer

## 2006-07 Athletics Staff



Matt Kirkpatrick, Assistant  
Men's Soccer



Todd Dyer, Head Coach  
Women's Soccer



Steve Brdarski, Assistant  
Women's Soccer



Melissa Cary, Assistant  
Women's Soccer



Kathy Riley, Head Coach  
Softball



Kayla Miller, Assistant  
Softball



Pat Breen, Head Coach  
M&W Tennis



Nick Mueller, Assistant  
M&W Tennis



Clara Johnson  
Executive Secretary

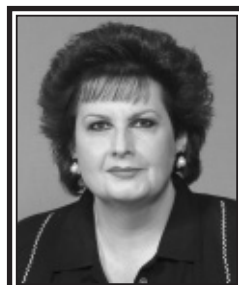

Pat Delaney  
Secretary



Shauna Bass  
Cheerleading



David Bennett, Manager  
Golf Course & Facilities

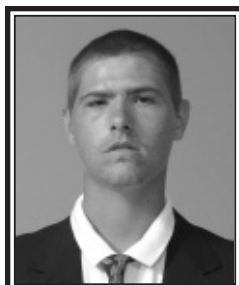

Timothy Bennett  
Golf Course & Facilities



Kenny Nelson  
Golf Course & Facilities



Daniel Senger  
Golf Course & Facilities



Shannon Blankenship  
Media Relations



Kelsie Bradberry  
Media Relations



Sarah Carter  
Media Relations



John Rosenstock  
Media Relations

# The Lancer Club

**Join the Lancer Club - and Lead the Charge to Victory!**

Your Lancer Club membership provides crucial financial support to all 14 intercollegiate Longwood Athletics' programs - and gets you involved with the action.

Membership funds the University's foundation for Division I success. With your support we can:

- Provide student-athlete scholarships - encourage academic and athletic pursuits!
- Offset the increased costs of team travel - compete against the best!
- Develop athletic department infrastructure - maximize D-I value!

And with D-I success, Longwood University can:

- Enhance its reputation - become associated with other top institutions!
- Raise its public profile - recruit students, faculty and staff!



**NO STATE MONEY CAN BE USED FOR ATHLETIC-RELATED EXPENSES**

Support Longwood University. Support the Lancers. Join the Lancer Club today.

Membership has its Perks. It's easy. You can make a pledge online at [longwoodlancers.com](http://longwoodlancers.com), send a check, use your credit card, gift stock or contribute through a company's matching gifts program.

The Lancer Club will give back, too, connecting you to Longwood Athletics and helping you show your Lancer pride.

Lancer Club Membership Benefit Levels

	Lancers (\$1-\$99)	Blue & White Club (\$100-\$249)	Varsity Club (\$250-\$499)	Victory Club (\$500-\$999)	President's Circle (\$1000-\$2499)	Royal Lancers (\$2500-\$4999)	Champion's Club (\$5000+)
Lancer Club							
Auto Decal	*	*	*	*	*	*	*
The Lance (Lancer Club Newsletter)	*	*	*	*	*	*	*
Invitation to Pre-Game Events	*	*	*	*	*	*	*
Pass to Hospitality Room - Basketball		*	*	*	*	*	*
Recognition in Media Guides		*	*	*	*	*	*
Preferred Team Media Guides			*	*	*	*	*
Lancer Club Merchandise				*	*	*	*
President's Circle Privileges					*	*	*
Invitation to VIP Athletics Events					*	*	*
Lancer Club Apparel						*	*
Honorary Coach Invitation							*

For more information, please contact the Lancer Club at 800.281.4677, extension 3, or [LancerClub@longwood.edu](mailto:LancerClub@longwood.edu).

# The Lancer Club

## LIST OF DONORS

July 1, 2005 - June 30, 2006

### Platinum (\$5,000 or above)

Mr. & Mrs. Michael T. Barnaba  
Estate of Helen E. Castros  
Marvin L. & Lelia Wingfield Pollard  
Hugh R. & Alice Cheatwood Stallard  
John J. & Margaret B. Todd  
Eleanor Wade Tremblay  
Wilson Sporting Goods Company

### Gold (\$2,500-\$4,999)

Anonymous  
Otis Lee & Frances Young Brown  
Kathy L. Riley  
Mr. & Mrs. Scott R. Walker  
CentraHealth  
EastCoast Partywall & Drywall, Inc.  
Fidelity Charitable Gift Fund  
SallieMae Inc.  
Southside Community Hospital  
Verizon

### Silver (\$1,000-\$2,499)

William P. Abrams & Rebecca K. Sturgill  
Christina Jae Barrett  
James Arthur Callahan  
Mr. & Mrs. John K. Cobb  
Martha E. Cook  
Kimball Scott & Deborah Mihm Critzer  
Jill C. Dickerson  
Shirley G. Duncan  
William H. & Ellen McAden Dyer  
Kevin M. Fillman  
Nathan Ryan Fortener  
Mr. & Mrs. Gerald Gaines  
Fred Ruthford Gearheart Jr.  
Peggy Ann Gill  
Mike & Janet Gillian  
H. Franklin & Nita Beasley Grant  
Mr. & Mrs. Stephen D. Keel  
Tom Lanigan  
Ripon W. & Claire R. LaRoche  
Jean D. Maculaitis  
Maria Elena Maculaitis  
Mr. & Mrs. Walter P. Mascherin  
Richard J. Mazzuto  
O'Kelly Edward McWilliams III  
Mr. & Mrs. Dennis A. Moody  
Mr. & Mrs. Stan R. Newman  
Shirley M. O'Neil  
Mr. & Mrs. R. Hilton Patterson  
William E. & Patsy Garrett Watson  
Carolyn Wells  
Anonymous  
ARAMARK  
Commonwealth of Virginia  
Diamond Fever Girls Fastpitch Softball  
Domino's Pizza  
Hampton Inn  
Keel's Auto Body Works, LLC  
Mac Testing & Consulting, Inc.  
Marwel & Associates LTD  
Southside Optical Center, LLC  
Sunchase at Longwood Apartments  
Universal Leaf Foundation  
University Sports Publications Company, Inc.

### Bronze (\$500-\$999)

Rebecca Burch Anzelone  
Jonathan D. Atkinson & Nikki Hall-Atkinson  
Mr. & Mrs. Mathew J. Blanchard  
Robert Richard Boyd, II

Julie Ann Dayton  
Mr. & Mrs. Daniel Drench  
Michael David Edge  
Roy Palmer & Joyce Clay Green  
Douglas Edward Harris  
Mr. & Mrs. Sylvester Hollman  
Amelia Nespoli Hopkins  
Mr. & Mrs. Ray Johnson  
James Neal Love, Jr.  
Wayne E. & Deborah L. McWee  
Christopher Lawrence Mullins  
Mr. & Mrs. Brian T. Murphy  
Mr. & Mrs. Robert A. Newman  
Morag D. Nocher  
Gregory D. & Paula Clay Prouty  
Mr. & Mrs. Charles L. Ratte'  
Mr. & Mrs. Chris H. Roman  
Fred E. Russell  
Karen M. Schinabeck  
Barbara B. Smith  
William & Susan Eddy Soza  
Anita Carol Stowe  
Martha McCorkle Tennant  
Mike Thibault  
Taylor Ross Tucker  
Hunter R. & Llewellyn S. Watson  
James L. & Joyce Gillespie Whitlock  
Longwood University Bookstore #342  
Paramount's Kings Dominion  
Russell Enterprises  
Sallie Mae

### Blue (\$250-\$499)

K. Badorf  
Mr. & Mrs. Michael Berg  
Peggy Bryant  
Gerald Wayne Burr, Jr.  
P. Kenneth & Kathryn Brown Copeland  
Mr. & Mrs. Richard M. Coradi, Sr.  
Arlene Davis Cundiff  
Robert Bruce Davis & Susan M. Sullivan  
Mr. & Mrs. Christopher H. Dowdy  
Mr. & Mrs. Paul B. Farrell  
Mr. & Mrs. Alvin D. Fillman  
James G. Freeman  
Margaret Lohr Graves  
James C. & Ann Harris Gussett  
Barbara Matthews Headley  
Mr. & Mrs. Mark A. Heidler  
James A. Herzig  
Mr. & Mrs. Jeffery Heslop  
Daniel Clayton Horn  
Nancy Joel  
Mr. & Mrs. Steven S. Loel  
David W. Marshall  
Samuel A. & Carolyn Gates Martin  
Farmer William Meadows  
James M. Mills  
Michael B. Montgomery  
Anthony J. Munoz  
Echo Marie Naugle  
Mr. & Mrs. Bruce Nuckols  
Brian James Polgar  
Richard Jay & Melanie Lowery Poole  
Julie Erin Price  
Mr. & Mrs. Miles C. Quigley, III  
Lucy Sale  
Terri Sawyer  
Nancy Britton Shelton  
Tamara Lincks Shelton  
Michael & Deanna Lynn Sizow  
Mr. & Mrs. Timothy G. Storrie  
Jane Richardson Taylor  
Mr. & Mrs. Richard T. von Gersdorff  
Mark Ogden & Cynthia Starkey Waters

Mr. & Mrs. Timothy A. Weiderman  
Evan Jeffrey Weinstein  
Mr. & Mrs. Lucy Thomas Whitmore  
Jill Leigh Younce  
Altria Group, Inc.  
Brown Investment  
Canterbury Enterprises, LLC  
Dairy Queen of Central Virginia  
Dick Williamson Golf Tournament  
Freeman & Freeman  
Haley of Farmville, Inc.  
R. C. Herzig, Inc.  
Industrial Enterprises  
Lydon Realty  
M&T Mortgage Corporation  
Mulligan's Sports Grille  
Perini Italian Restaurant  
Sand Solutions, Inc.

### White (\$100-\$249)

James M. & Cheryl Fitts Alexander  
Jeffery Duane Almond  
Mr. & Mrs. Charles J. Anderson  
Foster J. Anderson, Jr.  
Robin Marie Andrews  
Francis A. Arena  
Shirley Livesay Armstrong  
Mr. & Mrs. Kenny Arnold  
Mr. & Mrs. Charles C. Baker  
Virginia Prince Barkley  
Kate R. Barrett  
Brian Michael Bassett  
Kathryn Woodson Batte  
Kimberly Tilton Bell  
Peggy Kirk Bell  
Jeane Louise Bentley  
Mary Pastore Bestafka  
Mr. & Mrs. Wayne G. Birkner  
Suzanne S. Blair  
Charles B. & Andrea G. Bolding  
George William Bolton, Jr.  
Robert & Marianna Johnson Boska  
Joseph John Bott  
Jennifer Fisher Bouchard  
M. Todd Bowman  
Byron Wayne Bracey, Sr  
Mary Miller Bradley  
Timothy Andrew Brennan  
Sharon Diane Bruce  
Daniel Francis Bubnis  
Jessica Elizabeth Burbic  
Cathy Lowe Burleson  
Bobbie S. Burton  
Nancy Woolridge Calohan  
Robert Walker & Elizabeth Cook Carter  
Sue Carver  
Barry J. Case  
Craig A. Challender  
Sandra L. Clements  
Susan F. Coleman  
Anita Warford Comeyne  
Carolyn Mohler Conway  
Angie Arrington Coppedge  
Raymond J. & Patricia P. Cormier  
Keazim Cosic  
Christine Shady Coupland  
Kevin Eugene & Wendy Umberger Cox  
Mr. & Mrs. Frank Craft  
William W. & Jane Anthony Crawley  
Barbara Lee Cridlin  
Ronald Lee Crotty  
Olive Bradshaw Crummett  
Elizabeth Louise Crupper  
Allen W. Dahle  
Brenda Gibson Davidson

Barbara Turner Davies  
Benjamin Thomas Davies  
Agnes Crockett Davis  
Teri Lynn Davis  
Anne Thomas Denny  
Terry Marie Donohue  
Silvia Wyant Dowell  
Paul Edward Doyle  
Mr. & Mrs. George W. Dress, III  
Cynthia Reid Dropeski  
Pat Droves  
Sandra Spencer Dunton  
Benjamin Todd & Cassandra Mullenix Dyer  
Linda Nelson Ellington  
Janice Hancock Ellis  
Mr. & Mrs. James A. Farr  
Kristin Wiley Felts  
Margaret Waldo Fera  
Mr. & Mrs. Brian L. Finnerty  
Jason Randolph Fletcher  
Cdr. & Mrs. Richard D. Foster  
Irma Allison France  
Stephen Joseph Gedro  
Serge Theodore Gloukhoff  
John K. Gordon  
Mr. & Mrs. John E. Gravely  
Carol Forehand Gregory  
Michael Wade & Karen Cooper Groff  
Susan Lee Groff  
Mr. & Mrs. Allan L. Hale  
Mr. & Mrs. Dennis C. Hall  
LIST OF DONORS  
July 1, 2005 - June 30, 2006

### White (\$100-\$249)

Peggy Jean Hall  
Jo Ann Harper  
Donald L. Harrelson  
Kimberly Ball Harris  
Rala Lynn Heinen  
Joyce Brisentine Hicks  
Paul P. & Patricia P. Hicks  
Charlaine Coetzee Hirst  
Emilie C. Holladay  
Harlan L. & Kathryn Reed R. Horton  
Jonathan Wingfield Hughes  
Richard Hyde & Ann Sprint Ingram  
Shirley Metcalf Jenkins  
R. O. Johnson  
Virginia Anderson Justis  
Emily Welpott Kallal  
Melissa Stowers Kane  
Mary Ann Kasselmann  
Mr. & Mrs. David B. Kearney  
Pamela Sellers Keeling  
Kathy Harper Kellam  
Paige Nichol Kelliher  
Jonathan Gary Kennen  
Meade Neale Kilduff  
Marcia Tench Kirtley  
Thomas William & Laurie Orange Klatt  
Linda Burgess Kline  
C. H. & Jeanne Hamilton Lafoon  
Richard P. Lash  
Catherine Holt Lee  
Sandra Dyer Leistensnider  
Pamela Watson Levinson  
Amy Randall Lewey  
Mr. & Mrs. Ronald W. Light  
Anna Christine Long  
Carolyn Scully Lott  
Gary P. Lutz & Consuelo J. Alvarez  
Pat Lyddane  
Scott Moir Lyles  
Patricia Southworth Mahler

## The Lancer Club

Ann Sirohi Malhotra  
S. W. Mangigian  
Shawn Edward & Michelle Gillan  
McArdle  
Mr. & Mrs. Richard A. McCullough  
Joseph C. & Elizabeth F. McCutchen  
William A. Mills  
Melissa Ocampo Miranda  
Brenda Clardy Mitchell  
David Neal Mitchell  
Evelyn Farrier Mitchell  
Georgana S. Mobile  
Alan Joseph Moore  
Annette Prorise Moore  
Mr. & Mrs. Joseph J. Moore  
Linda Forrest Moorman  
Melissa Anne Moran  
Mark Kevin & Jennifer Bare Moreno  
Stephanie Robinson Myers  
Carol Knowles Nelms  
Kimberly Nitz  
Emeric T. & Jean A. Noone  
Mack & Nan O'Connor  
William I. & Romine Mahood Overby  
Mr. & Mrs. Douglas A. Palmer, Sr.  
Amy Honeycutt Parker  
Sharon Williams Pearce  
Thomas Christopher Peebles  
Mary Robeson Pendleton  
Robert Andrew Porter  
Pace Prentice  
Mr. & Mrs. Robert Pryor, Jr.  
Kenneth M. Pugh  
Florence Lee Putnam  
Mr. & Mrs. John Rader  
Patricia L. Rader  
Alexis Ann Ramey  
Betty Jean Helton Randa  
Sandra Rawdon  
Connie Spradlin Reid  
Patrick Wesley & Jamie Rudzenski  
Richardson  
Sharon Little Riley  
Keith D. Roots  
Stacey Rose  
Tammy Whitehill Rose  
Robert A. & Janet Swain Ruch  
Kathleen A. Schniedwind  
Mr. & Mrs. Clifford A. Shafer  
Mr. & Mrs. John S. Sheridan  
John Samuel Sheridan, III  
Dana Len Shockley  
Mr. & Mrs. Earl C. Smith, Jr.  
Linda Clyde Southworth  
Elizabeth Blakeley Spivak  
Brian Charles Sprinkle  
Dr. & Mrs. James A. Steg  
Deborah Fox Stevens  
Ronald Lloyd Stevens  
I. Gayle Stevenson  
Emily Suzanne Stone  
Frances Lee Stoneburner  
Joyce Foster Sweet  
Grace Pittard Sydnor  
Megan E. Taft  
Robert S. Tarnai  
Karen Dougherty Taylor  
Cindy Ann Thomas  
Gweneth Ackiss Thompson  
Terry Towler  
Julia Fera Tracy  
Leslie D. Treber  
Page Callis Turnbull  
Carol Hope Varner  
Susan Elaine Wagner

John Joseph Walker, II  
Mr. & Mrs. John J. Walker, Sr.  
Patricia Spence Walters  
Edith Brooks Wamsley  
Betty Pairet Watson  
Thomas C. & Stuart Windle Webster  
Beverly Shaw Welch  
Sue Webb Welsh  
Mr. & Mrs. Linwood M. West  
Timothy Allan White  
Steve Williams  
Albert C. Yoder, III  
Claudia Jo-Ann Young  
Mr. & Mrs. Alan Zimmer  
Arena Trucking Company, Inc.  
BB&T  
Capital One Services, Inc.  
Farmville Area Chamber Of Commerce  
Government Employees Insurance Company  
Johnson & Johnson Family of Companies  
Mount Vernon Capital Corporation  
Red Front Trading Center  
Shanaberger & Sons  
Snowden Park Group LLC  
Southside Pediatrics, PC

### Friend (\$1-\$99)

Lorraine Abbott  
Carolyn Gray Abdalla  
Susan Love Absher  
Rebecca White Adams  
Lynne Coleman Agee  
Anne Moore Agricola  
Norma Johnson Ahner  
Kimberly Wyker Aliff  
Virginia Via Allman  
Mr. & Mrs. Paige T. Ames  
Shelia Clement Amos  
Ellen Gray Anderson  
Joyce Rogers Anderson  
Patricia Isbell Anderson  
Nancy Ann Andrews  
Jean Ridenour Appich  
Kimberlee Howells Applegate  
John E. & Frances M. Arehart  
Janet Hill Ashman  
Mary Hunter Gallalee Ayer  
Mary Jeter Bailey  
Lynne Baker Baines  
Steven Ray & Carolyn McDaniel Baker  
Bonnie Owen Balderson  
Zachary Todd & Tiffany Gandy Baldrige  
Dawn Breathwaite Barber  
Sandra Trice Barkley  
Taylor Rowell Barlow  
Mr. & Mrs. Lee Barnes  
Sharon Irene Barnes  
Susan Sheffield Barrett  
Michael Andrew Bartlett  
Elaine Chaffin Baskerville  
Stephanie Kay Bass  
Louis G. Basye  
Winona Rose Bayne  
Patricia Bodkin Beale  
Martha Sue Beardmore  
Janet Krause Beaudoin  
Louise Putney Belfield  
David M. Bennett  
Stuart Randall Bertsch  
Clair Berube  
Emma Blankenship Bianco  
Sara Bird Bicking  
Mr. & Mrs. Edward A. Biermann  
Patricia Garland Bishop  
Jeanette Puckett Bivens

Ruth Read Blackman  
Marie D. Blanton  
Martha Britts Blanton  
Janet Hogge Bleakley  
Suzanne Blevins  
Mr. & Mrs. John M. Bliley  
Sandra Jamison Bock  
Laura Duncan Bolton  
Susan A. Bona-Bonacquisti  
Becky Bondurant  
Kathryn Marie Bonin  
Christopher Shawn Boone  
Stella Scott Bosworth  
Robin Glascock Bowen  
Jeannie Wakelyn Boyce  
Elizabeth Mallory Brabrand  
Dorothy O. Braswell  
Maxine McGlothlin Brazil  
Mr. & Mrs. Michael E. Brewer Sr.  
Arlene Sheffield Brooks  
Hope Neal Brooks  
Mary Brooks  
Randy Graves Brooks  
Joan Creel Broughton  
Brenda Conner Browder  
Carla Jean Brown  
Frances Everett Brown  
Kali PaKash Brown  
Monica Mencini Brown  
Mark Anthony & Dena Pulliam Browning  
Mr. & Mrs. William V. Brumby  
Lora Bleutge Buckman  
Mary Baldwin Bukva  
Mr. & Mrs. Gary Bulkley  
Else Wentz Bunch  
Jane Liggan Bunnell  
Robert Lewis Burnett  
Vicky Smith Burnette  
Shannon Blackburn Burns  
Sandra Vaughn Burton  
Elizabeth Winslow Butner  
Margaret Ross Byrd  
Martha Christie Call  
John Laughlin Callaghan, Jr.  
Robb Rilee Cambisios  
Amy Kennedy Camblos  
Curtis Deon Campbell  
Allison Lynn Carey  
Meriel McAllister Carriker  
Nancy Maddox Carrington  
Betsy Hurt Carter  
Brenda Harris Carter  
Carol France Carter  
Diane Turner Carter  
Jane Crumley Carter  
Mary Hudson Carter  
Mary Elder Carwile  
William Eugene & Joanne Weber Catron  
Nancy Goodman Cauble  
Terri L. Cecil  
Carol Woodson Chandler  
Mr. & Mrs. Lewis L. Chapman  
LIST OF DONORS  
July 1, 2005 - June 30, 2006

### Friend (\$1-\$99)

Lorraine Smith Chapman  
Judith Gauldin Chattin  
Jacqueline Wilson Cheatham  
Elmira McCourt Chernauth  
Helen Browder Cheyne  
Jane Railey Chitty  
Jennifer Fultz Christopher  
Matthew Dorsett & Kathy Scheib Church  
Margaret Gibbs Cissel

Helen Taylor Clark  
James William Clark Jr.  
Mike Clark  
Denise Lynne Clark-Gray  
Beulah Ettenger Cobbs  
Mary Newman Coleman  
Nancy Almand Coleman  
Rebecca Sale Coleman  
Jo Faulkner Collins  
Margaret Combs  
Marie Ashlock Combs  
DeAnn Beale Compton  
Natalie Wack Conard  
Mr. & Mrs. Bruce E. Congdon  
Linda Roller Conner  
Sharon Kay Connor  
James Gregory & Suzanne Young Conrow  
Jennifer Lynne Cook  
Mr. & Mrs. Lewis P. Cooney  
Elise Hume Cooper  
Carolyn Lewis Copeland  
Mary R. Copley  
Mr. & Mrs. Stanley E. Cornett, Jr.  
Mr. & Mrs. Al Costa  
Helen Wilson Cover  
Gayle J. Covington  
Tamara Marshall Crawford  
Melanie Hall Cross  
Alexandra T. Crossland  
Debra Lynn Crowder  
Janice Davis Crutchfield  
Stephen Wayne Crute  
Mr. & Mrs. W. Hoke Currie  
Janet Hall Curry  
Mr. & Mrs. Paul A. Cushman  
Susan Freeman Cushnie  
Sandra Lynn Daly  
Debra Crichton Daniel  
Mr. & Mrs. David W. Darrell  
Kate Nottingham Daughtrey  
Alecia M. Daves  
Brenda Donavant Davies  
Jason Emory & Kristen Fisher Davis  
Kelvin Alan Davis  
Mary Hinton Davis  
Teresa Hundley Davis  
Joan DeAlba Dawson  
Lynn Martin Dean  
Linda Merryman DeJarnette  
Cari Charlene Dellinger  
Joanne Mace Deveney  
Stephanie Walker Dickson  
Allison Sandberg Didden  
Patricia Parker Dobyns  
Mr. & Mrs. Thomas J. Dolan, Jr.  
Nannie Caldwell Doll  
Rose Bowen Domayer  
Joan Daniel Dooley  
Judith Ann Doty  
Mark Andrew Downing  
Sophie deCormis Dress  
Eula Doggett Drewery  
Marianna Gabler Dudley  
Sharon Moore Dudley  
Mr. & Mrs. Randolph L. Duffer, III  
Ronnie Eugene Duffey  
Joice Stoakes Duffy  
Rhonda Knight Dumont  
William H. Dunn, Jr.  
Anurag Dwivedi  
Mr. & Mrs. Lorenzo E. Dyer  
John David & Jacquelin Raye Cooper Dyson  
Deanna Deitrich Dziedzina  
Mary Motley Easley  
Diane N. Easter

# The Lancer Club

Amy Triplett Eaton  
 Virginia Kathleen Eaton  
 Charlotte Flaughter Eddy  
 Deirdre McWilliams Edmiston  
 Ellen Blakley Edwards  
 Joan Ivy Edwards  
 Betty Andrews Eike  
 Shirley Slaughter Embrey  
 Ann Capehart Estis  
 Elizabeth Etheridge  
 Amy S. Ethridge  
 Mr. & Mrs. Albert J. Evans, Jr.  
 Ann Pharis Evans  
 Grace Scales Evans  
 Jean Lawson Evans  
 Nancy George Evans  
 Faustena Philbrick Ewing  
 Nancy Pretty Farley  
 Mr. & Mrs. David S. Farmer  
 Mr. & Mrs. Henry Farmer  
 Mary-Jean Frank Farrell  
 Pamela Pendleton Fendley  
 Dolores Waterfield Fentress  
 Janet Palmer Fentress  
 Mary Smith Ferguson  
 Anne Trotter Feriozi  
 Clarissa Wilson Ferrell  
 William Charles & Renee Simeone Fiege  
 Jayne Eddy Fields  
 Susan O'Prandy Fierro  
 Michele Lee Finley  
 Mary Davis Fischer  
 Margaret Hughes Fisher  
 Mark David Fishman  
 Donna Fitzgerald-Chaffin  
 Susan Brown Flanagan  
 Robert Garfield Fleming  
 Mr. & Mrs. Rodney A. Flinn  
 Betty Ford Ford  
 Beth M. Fore  
 Betty A. Foster  
 Thelma Houpe Foster  
 Edward Allen & Karen Denholm Fountain  
 Anne Mathieu Fournier  
 Anna Pettis Fowler  
 Barbara Whitehead Foxwell  
 Sharron Farmer Frahm  
 Lana Stern Frantz  
 Harold Friedman  
 Elsie Dowdy Fulcher  
 Jean Lowry Fuller  
 Megan Rae Fuller  
 Mr. & Mrs. Kevin Gallagher  
 Elizabeth Ferguson Gallalee  
 Dora Walker Garner  
 Lynn Rudy Garner  
 Kelly Marie Gartland  
 Janet Slayton Garton  
 Amanda Ruff Gaskill  
 Alice C. Gedro  
 Katherine Zimmermann Gerritz  
 Kimberly Edwards Gibbs  
 Mr. & Mrs. Anthony Giles  
 Deborah Brader Gill  
 Nancy Lechler Gill  
 Sue Sharpe Gillenwater  
 Teresa Alvis Given  
 Andrea Christine Godwin  
 Amy Reid Golden  
 Pamela Faini Goldman  
 Susan Rees Goldman  
 Dawn Perdue Gomez  
 John Michael Gonzales, Jr.  
 Anthony William & Susan Baca Good  
 Beretta Yeoman Goodwin

Catherine Varner Gordon  
 Sara Reid Gordon  
 Stephanie Anderson Gordon  
 Virginia Hanks Graham  
 Kathryn S. Grant  
 Shirley Wood Grant  
 Jo Price Greenberg  
 Rosalie Davis Greene  
 Dorothy Boswick Greenman  
 Elizabeth Billups Gribble  
 Deborah Dent Grimes  
 Lori Ellen Grimm  
 Carol Croxton Guilliams  
 Luverta Joyner Gumkowski  
 Martha Wall Gunter  
 Dale Grigg Guretsky  
 Rebecca Webb Guynn  
 Deborah Shanaberger Gyoker  
 Elizabeth G. Haga  
 Dennis Earl Hale, II  
 Jane Wooldridge Haley  
 Alice Coberly Hall  
 Benjamin Lin Hall  
 Jane Sanford Hall  
 Barbara Howe Halvorson  
 John Patrick & Angela White Hamilton  
 Bonita Jones Hamlett  
 Mr. & Mrs. Robert W. Hansen  
 Ellen Brady Hardesty  
 Jennie E. Hardy  
 Thomas Emmett & Cindy Engelmann Harlow  
 Louise Baker Harper  
 Leslie F. Harrington  
 Joye Humphreys Harris  
 Grace Crowe Harrison  
 Kimberly Hartman Harrison  
 Elizabeth Lee Hartbarger  
 Doreen Shuffler Hartman  
 Susan Roop Hastings  
 Andrew Cole Hatch  
 Lindy Hatch  
 Houston G. Hatcher  
 Judith Beckner Hatley  
 Elaine Prasch Haug  
 Nancy Ward Hawkins  
 Thelma Peake Hawkins  
 Anne Hill Hayes  
 Lydia Rice Haynie  
 Juanita Higgins Hazlegrove  
 Beth Portell Healy  
 Terri Wells Hedgepeth  
 Mary Jo Dollins Hendricks  
 Virginia Ann Henry  
 David Herrell  
 Jonathan Everette & Milena Ciotoli Heslep  
 Jean Oliver Heywood  
 Lynette Kube Higginbotham  
 Joyce Cundiiff Highsmith  
 Jennifer Sue Hilbert  
 Brenda Garner Hildreth  
 Lisa Shores Hill  
 Jane Allen Hinman  
 Karen Elizabeth Hitchings  
 Melanie Davis Hix  
 Elizabeth McRee Hodges  
 Jo Woolling Hodges  
 Kay Robertson Hoffer  
 Peter Hofrichter  
 Laurie Elizabeth Hogan  
 Anne Courtney Hoge  
 Elizabeth Culpepper Holland  
 Florence Vadine Holmes  
 Mr. & Mrs. Gregory S. Hooe  
 Gwen Anita Hoppe  
 Scott Joseph Hopson

Laurie Hepler Horner  
 Carol Thomas Horton  
 Dora Parker Horton  
 Shirley H. Huff  
 Mr. & Mrs. Lewis A. Hughes, Sr.  
 Delores Dee Hulvey  
 Lisa Staton Humphrey  
 Anne Beatrice Hundley  
 Avis C. Hunt  
 Harriet Steel Hunter  
 Pamela Morgan Huskey  
 Martha Blair Hylton  
 Margaret May Hypes  
 Susan Barwick Ingham  
 Mr. & Mrs. Hassanin A. Ismeail  
 Patsy Ritter Jack  
 Beth Campbell Jamerson  
 Olivia Gibson Jankosky  
**LIST OF DONORS**  
 July 1, 2005 - June 30, 2006

Friend (\$1-\$99)  
 Kimberly Hannan Jankowski  
 Polly Hawkins Jarrett  
 June Gianniny Jeffrey  
 Sarah Ballard Jenkins  
 Suzanne Poole Jenkins  
 Lisa Potts Jobe  
 Jennifer Anne Johns  
 Alice W. Johnson  
 Barbara Best Johnson  
 Barbara Mountcastle Johnson  
 Carol C. Johnson  
 Gwen Keesee Johnson  
 Judith R. Johnson  
 Linda Owens Johnson  
 Sarah Rowell Johnson  
 Ann Casey Johnstone  
 Elizabeth Parrott Jones  
 Eva Cobb Jones  
 Shawn Lindel Jones  
 Sharon M. Jordan  
 Mr. & Mrs. John Joyce  
 Laura Eason Joyner  
 Pris Joyner  
 Jill Seifert Judd  
 Charles A. & Mary Bell Julg  
 Karen Savarese Katrinak  
 Edith Sanford Kearns  
 John B. Keefe  
 Sharon Flowers Keefe  
 Mr. & Mrs. Timothy B. Keefe  
 Jean Yates Kennedy  
 Douglas Martin & Marci Powers Kenney  
 Colleen Dunn Kenyon  
 Christina P. Kerby  
 Paula L. Keys  
 Mr. & Mrs. Andrew J. Kibler, III  
 Deborah Dove Kidd  
 Alice Richardson Kimbrough  
 Margaret Wilkins King  
 Diane Rogers Kinzie  
 Theresa Pap Kirk-Manetzke  
 Margery Tench Kite  
 Noel Klippenstein  
 Clara Jacob Kluis  
 Mr. & Mrs. Samuel Kouvaris  
 Erich Franz Krause  
 Mr. & Mrs. Arthur Kruihof  
 Wendy Buenting Kump  
 Barbara Watts Lacks  
 Mr. & Mrs. James B. Laird  
 Lee Staples Lambert  
 Randy W. Lambert  
 Debra Hughes Lane

Mr. & Mrs. Charles W. Lare  
 Dorothy Edwards Lassiter  
 Inez Sykes Lassiter  
 Teresa Carter Lathan  
 Jean Crews Lawrence  
 Theresa C. Lawrence  
 Nancy Parrish Lawson  
 Jane Grier Layman  
 Joyce Bartley Layman  
 Christine Elizabeth Lebel  
 Deborah McNulty Leedom  
 Lelia Ferratt Leggett  
 Susanna Gilbert Lemoine  
 Jan Carter Lester  
 Marc A. & Julie Wiley Levine  
 Jo Ann Mottley Lewis  
 Virginia Vimpenny Lewis  
 Hortense Mitchell Liberti  
 Mary Jolliffe Light  
 Mary Dondley Lindsay  
 Mr. & Mrs. Gary S. Lindsey  
 Mr. & Mrs. Steven S. Loel  
 Mr. & Mrs. Jack N. Lott  
 James Timothy Lowery  
 Margaret Theresa Lowry  
 Francis Lubinsky  
 Mr. & Mrs. Robert G. Lukeman  
 Sherrill Harrison Lyle  
 Louise Bell Lyons  
 Carol Filo Lysher  
 Donna Taylor Lythgoe  
 Melissa Jane Mabry  
 Elaine Faye Magee  
 Dorothy Fischer Mangels  
 Mary Virginia Manson  
 Denise Snader Manuel  
 Karen Carter Mapp  
 Constance Chinn Markle  
 Dona Marie Marquette-Katz  
 Silvia Dellinger Marshall  
 Annie Wood Martin  
 Charles Edward Martin, Jr.  
 Judy Jones Martin  
 Kathleen Jennings Martin  
 Melissa J. Martz  
 Vivian Fleshman Mason  
 Dolores Martin Massie  
 Terry Meagher Massie  
 Carla Van Fossen Mathews  
 Cheryl Beausoleil Matt  
 Mr. & Mrs. Vernon Maupin  
 James Brandon Mawyer  
 Jerry Edwards Mayhew  
 Gladys Monk McAllister  
 Clare E. McBea  
 Kimberly Anderson McCall  
 Elizabeth Roberts McCann  
 Col. & Mrs. G. Scott McConnell  
 Joyce Smith McCool  
 Deborah Potter McCormick  
 Mary Hille McCoy  
 Noel Byrd McCue  
 Mr. & Mrs. David M. McCullough  
 Jean Harris McDaniel  
 Brittany Amanda McDonald  
 Ellen McClendon McGowan  
 Louise Stephenson McKee  
 Nan Kelly McKenney  
 Betty Harrell McKown  
 Emmett R. & Robin Stables McLane  
 Lauren Beasley McLees  
 Jacqueline Moody McSherry  
 Gregory Sean McSween  
 Sharon M. Menegoni  
 Whitney Lyn Mercer

# The Lancer Club

Lucinda Christensen Mester  
 Frances Anthony Meyer  
 Angela Snyder Miller  
 Ann Winn Miller  
 Carrie Deane Miller  
 Patti Tyler Miller  
 Richard Miller  
 Mr. & Mrs. Seaborn E. Miller, III  
 Virginia Pettis Millner  
 Patricia Halstead Mills  
 Michael J. Mitchell  
 Edna Earle Mizelle  
 William A. & Erika Moon  
 Michael David Mooney  
 Ann Evans Moore  
 Bernadette B. Moore  
 David Acie Moore  
 Joan Eddleton Moore  
 Patsy Sanford Moore  
 Mr. & Mrs. Dwayne D. Moorman  
 Matthew Dale & Rebecca Taylor Moreau  
 Bruce Wiley & Lisa Scalco Morgan  
 Linda Turner Morgan  
 Brenda Chisholm Morris  
 Patricia Anne Morrisette  
 Kathryn Lenhart Moss  
 Lindsay Kuhlmann Mottley  
 Mr. & Mrs. Frank T. Mulcahy  
 Terri Justice Mulvin  
 Erin Elizabeth Murphy  
 Mary L. Murphy  
 Megan Murphy  
 Marie Messick Myers  
 Oscar Wiley Myrick  
 Jean O'Connell Nader  
 Anne H. Nase  
 Rebecca Coffey Neas  
 Kathleen Ann Nesbitt  
 Don Newbold  
 Jessica Wolf Newell  
 Rebecca Kelsey Newman  
 Diane Ritchie Neylan  
 Josephine Bonds Nicholls  
 Barbara Bane Nichols  
 Sharon Kaye Nicholson  
 Nancye Bruce Noel  
 Rosa Pettit Noyes  
 Mr. & Mrs. Timothy B. O'Day  
 Rebecca Lacy Old  
 Charlotte Fackler Oliver  
 Karen Boska Oliver  
 Nancy Leach Olson  
 Susan Oner  
 Adam Mathew Osterman  
 Sarah Wade Owen  
 Ozgur Ozkan  
 Dianne Fulcher Pace  
 J. Lane & Tia Pace  
 Pamela Garnett Paciocco  
 Virginia Claire Padgette  
 Rhonda Monique Paige-Dunn  
 Lois G. Paris  
 Robert Allen Parker, Jr.  
 Carol Nye Parod  
 Carolyn Overby Parrish  
 Anne Fuller Patterson  
 Shirley Ward Patteson  
 Nancy Moore Pavona  
 Celeste Kaczur Paynter  
 Matthew Travis & Christina Hill Pearman  
 Joyce Richardson Pemberton  
 Claudia Bickley Perkins  
 Lucy Thorp Perkins  
 Trina Childress Perley  
 Carol Henderson Peterson

Wendy Yancey Peterson  
 Ellen Grady Petty  
 Donna McGhee Phillips  
 Thelma Dowdy Phillips  
 Suzanne Piotrowski  
 Vannie Gunter Pirkey  
 Sallie Hurt Pleasants  
 William D. Pleasants  
 Mr. & Mrs. James J. Polgar  
 Ann Marie Porada  
 Edley Mobley Porter  
 Mr. & Mrs. Thomas Porter  
 Katherine Barker Porterfield  
 Mr. & Mrs. Christopher R. Posey  
 Kelly Cas Powell  
 Marianne McCaul Powell  
 Mr. & Mrs. Alan H. Powers  
 Patricia Liverman Powers  
 Jon William Proffitt  
 Carol Lash Pugh  
 Maxine McElroy Pulley  
 Anne Waite Pyles  
 Catherine Ozmon Quindiagan  
 Joshua Lee & Lauren Bolding Rademaker  
 Ruth Bourne Radzisauskas  
 Barbara Ley Ragland  
 Brenda Dod Raine  
 Sean Matthew Rakowski  
 Susan Louise Rama  
 Margaret Forrester Ransone  
 Mr. & Mrs. Richard H. Rapoza  
 Deborah Bageant Rasberry  
 Selena Lee Rave  
 Ann BeLer Ray  
 Kacey Anne Ray  
 Gary Steven Reese  
 Mr. & Mrs. Jeffrey J. Reese  
 Bill Gene Reeves  
 Patricia Lunceford Renner  
 Jack Wayne Reynolds  
 June Elder Reynolds  
 Lester Kent & Gayle Weaver Reynolds  
 Sara Carr Reynolds  
 Karen Foster Rhoades  
 Kimberly Maxwell Rhodes  
 Clara Lee Parker Ripley  
 Christa Veno Ritchie  
 Laura Agee Roach  
 Norma L. Roady

**LIST OF DONORS**  
 July 1, 2005 - June 30, 2006

**Friend (\$1-\$99)**  
 Jill Pooley Robbins  
 Mr. & Mrs. Karl R. Roberson  
 Noralee Hart Robert  
 Cornelia Batte Roberts  
 Tammy Thompson Roberts  
 Catherine Hamilton Robertson  
 William M. Robeson  
 Barbara Martin Robinson  
 Brenda Sasser Robinson  
 Tammy Armistead Robinson  
 Kevin Michael Rock  
 Linda Walker Rodgers  
 Sophie Urso Rodriguez  
 Jean Hendricks Rollins  
 Mr. & Mrs. Richard O. Romero  
 Margaret Young Roper  
 B. Anne Rowe  
 Barbara Carter Royal  
 Mr. & Mrs. Glenn E. Rumbley  
 Raye Waple Ryan  
 Anne Motley Ryland  
 Elizabeth Goodwin Sale

Kristen McKenney Sale  
 Judy Donohoe Sallgren  
 David Curry & Amy Green Samson  
 Dana S. Sanders  
 J. Carol Sandidge  
 Hester S. Sanford  
 William E. Schall  
 Abby Sue DeMoise Schappell  
 Karen Michelle Schell  
 Stacey Nicole Schmidt  
 Ann Marie Porada  
 Avanel Maria Schmitz  
 Annice Bailey Schuler  
 Erica Carmen Scott  
 Nancy Eubank Scruggs  
 Nan Bland Seeley  
 Michael Ross Selby  
 L. Darlene Selz  
 Mable Healy Shanaberger  
 Jackie Hancock Shearin  
 Beverly Pearce Shearon  
 Chris Shinkman  
 Peggy Shults  
 Brad Kealy & Jennifer Morton Simpson  
 Christine Brothers Simpson  
 Virginia Sirc  
 Cleo J. Skinner  
 Katherine Wood Slosjarik  
 Shawn Noel Slotke  
 Lucille Jones Smead  
 Mr. & Mrs. Clif Smith  
 Jacqueline Elaine Smith  
 Joyce Ewing Smith  
 Margaret Rice Smith  
 Nancy Hodnett Smith  
 Nicole Lynn Smith  
 Rosa Courter Smith  
 Sandra Kilbourne Smith  
 Sherry Faison Smith  
 Cheri Gray Smythers  
 Mr. & Mrs. John A. Sobacki  
 Ethel Shockley Southall  
 Jackie Fore Southall  
 Mary Harrison Sowers  
 Ellen Hodnett Soyars  
 Mr. & Mrs. Michael P. Spece  
 Renee Nelson Spencer  
 Shawn Michael Spilman  
 Alexander Jonathan Spirm  
 Bobbie Robertson Stables  
 Doris Burks Stanley  
 Syble Davidson Stanton  
 Jo Ann Maloney Staples  
 Darren Douglas Stastny  
 Mr. & Mrs. D. J. Steel  
 Marjorie Freese Steinke  
 Gari Dickson Stephenson  
 Anne Langbein Stiff  
 Amy Hubbard Stone  
 Merle Holaday Stone  
 Patricia Good Strickler  
 Jerry L. Stuart  
 Matthew Flagg Sullivan  
 Marcia Shipp Sutton  
 Julia Wallace Sweeney  
 Sarah Brown Swicegood  
 Dorothy Freeman Sydnor  
 F. Louise Sydnor  
 Virginia Washington Sykora  
 Lou Culler Talbutt  
 L. Lee Talman  
 Claire Aswell Tankersley  
 Luella Hall Tatem  
 Elizabeth Page Taylor  
 Glenda P. Taylor  
 Sara Ann Taylor

Mr. & Mrs. Bruce S. Tenney  
 Jean Anderson Terrell  
 Christopher Allen Thackston  
 Brandon Pirkey Theimer  
 Nancy Lister Thieme  
 Lindsay Lewis Thomas  
 Mary Ellington Thomas  
 Rosemary Henry Thomas  
 Mr. & Mrs. Daniel D. Thompson  
 Laurie Murren Thompson  
 Virginia Yager Thompson  
 Becky Harvey Throckmorton  
 Gwen Cress Tibbs  
 Melissa Heather Tiernan  
 Ann Holland Tierney  
 Paige Tilghman  
 Rachael Phillips Tillis  
 Joyce Gail Tolley  
 Mildred Shiflett Toomer  
 Mr. & Mrs. Paul G. Torian  
 Shawn Grammar Torian  
 Mr. & Mrs. Joseph H. Torrice  
 Lois Obenshain Trent  
 Rebecca Bradford Tres  
 Jo Ann Tucker  
 Suzanne Marie Turner  
 Kimberley Jane Twyman  
 Pauline Brightwell Van Benschoten  
 Margie VanHuss  
 Bettie Neal Vaughan  
 Karen Hughson Vaughan  
 Jonathan Frederick Vaughn  
 Linda Ann Vess  
 Ann Crowder Vickstrom  
 Mary L. Vinet  
 Amy Hovley Wagner  
 Sandra Baxter Wagoner  
 Ellen Patrice Wagstaff  
 Vinson Lindbergh Walden  
 Jacqueline Jardine Wall  
 Clare Davis Wallace  
 Melody Saunders Walley  
 Thomas Hamilton & Beverly Baker Walsh  
 Mary Moore Walter  
 Kay Edwards Ward  
 Martha Bransford Ward  
 Catherine Mellor Warren  
 Mr. & Mrs. David K. Watson  
 Kathryn Parker Watson  
 Patricia Cross Watson  
 Robert O'Connor Weatherly  
 Jeanne M. Weaver  
 Melanie Goos Weaver  
 Faye Nimmo Webb  
 Jill Elizabeth Webb  
 Sandra Phlegar Weigand  
 Mr. & Mrs. Russell Weiler  
 Nancy Hartmann Welker  
 LaVerne Collier Wells  
 Mitchell Wade Wharam  
 Helen Waitman Wheeler  
 Tiffany Lynne Wheeler  
 Betsy Jennings White  
 Helen Williams White  
 Susan Adams White  
 Mr. & Mrs. Randy M. Widgeon  
 Tammy C. Wiest  
 Peggie Alexander Wiggins  
 Tammy Wilkins  
 Amy Michelle Williams  
 Carla Shreaves Williams  
 Mr. & Mrs. Donald Williams  
 Heather Marie Williams  
 Judy Anfin Williams  
 Julia Mary Williams

## The Lancer Club

Maureen Ryan Williams  
Dr. & Mrs. Robert K. Williams  
Ruby Trice Williams  
Sandra Sink Williams  
Mr. & Mrs. Travis L. Williams  
Sandra Cordle Willis  
Christine Longstreet Wilson  
Patricia Perry Wilson  
Penny Good Wilson  
Catherine Daviette Winborne  
Sarah Randolph Winfield  
Madge McFall Wiseman  
Terri B. Wiseman  
Betty Carey Witt  
Jodi Wolff-Coussoulos  
Dorothy Southall Womack  
Ellen Knapp Wood  
Gloria Steger Wood  
Natalie Smith Wood  
Julie Allen Woodard  
Kiera L. Wooden  
Kathryn Lunceford Woodley  
Marjorie Robertson Woolfolk  
Patricia Pinkston Woollum  
Jane Rixey Worthington  
Lucile Pollard Wrenn  
Marilyn Belote Wright  
Shirley White Wright  
Kristin Rose Wydra  
Paul Wyman  
LuCinda Holt Yasso  
Cecil G. & Phyllis Doss Yeatts  
David Alan & Sara Camacho Yerkes  
Beenalayefa C. Youdeowel  
Sybil Lakes Young  
Mr. & Mrs. Ken Zickins  
Mr. & Mrs. Paul G. Zigrang  
Carole Anson Zoric  
ATK Foundation  
Charley's Waterfront Cafe  
Cindi's Cleaning Crew  
Eden Academy  
Esther May Boutique  
Hershey Foods Corporation  
Ivy Trellis  
Key Office Supply  
LaParoti Grill  
Lockheed Martin Corporation  
MeadWestvaco  
Richmond Storm  
VF Imagewear

## NCAA Division I Reclassification Timeline

Longwood University President Dr. Patricia P. Cormier informed the NCAA in a letter dated November 12, 2002 of Longwood's intention to reclassify its intercollegiate athletic program to Division I status. By doing so, the institution began an NCAA-mandated five-year process, including a one-year 'exploratory period' (2002-03), to change its membership from Division II to Division I. The decision to move to Division I is part of Longwood's overall strategic plan to raise the visibility and profile of the University.

According to President Cormier, "We believe that Division I status will enhance both our institutional image and our recruitment efforts. And we think our student-athletes deserve to play at that level. We look forward to developing some great rivalries."

2003-04 <i>Reclassification Year One</i> 20.5.2.2.2	2004-05 <i>Reclassification Year Two</i> 20.5.2.2.3	2005-06 <i>Reclassification Year Three</i> 20.5.2.2.4	2006-07 <i>Reclassification Year Four</i> 20.5.2.2.5
<p>(a) Compliance with all minimum contests and participation requirements for sports sponsorship as set forth in Bylaw 20.9.3.3.</p> <p>(b) Submit a strategic plan based on feedback from the previous plan.</p> <p>(c) Apply Division I legislation to the greatest extent possible.</p> <p>(d) Attendance at the NCAA Convention by required institutional representatives.</p> <p>(e) Attendance at an orientation session conducted by the national office by required institutional representatives related to the application Division I legislation and issues impacting Division I.</p> <p>(f) Submit an annual report and updated strategic plan by June 30 based on feedback from the previous year's annual report.</p>	<p>(a) Full compliance with all Division I legislation and membership requirements.</p> <p>(b) Attendance at the NCAA Convention by required institutional representatives.</p> <p>(c) Attendance at a meeting to be conducted at the NCAA Convention by required institutional representatives to discuss issues impacting Division I members.</p> <p>(d) Submit an annual report and updated strategic plan by June 30 based on feedback received from the previous year's annual report.</p>	<p>(a) Attendance at the NCAA Convention by required institutional representatives.</p> <p>(b) Attendance at a meeting to be conducted at the NCAA Convention by required institutional representatives to discuss issues impacting Division I members.</p> <p>(c) Completion of an NCAA athletics certification orientation visit.</p> <p>(d) Completion of a compliance review conducted by the national office and submission of a report with an institutional response to findings.</p> <p>(e) Submit an annual report and updated strategic plan by June 30 based on feedback received from the previous year's annual report.</p>	<p>(a) Successfully complete an NCAA athletics certification self-study and evaluation visit.</p> <p>(b) Attendance at the NCAA Convention by required institutional representatives.</p> <p>(c) Attendance at a meeting conducted at the NCAA Convention by required institutional representatives to discuss issues impacting Division I members.</p> <p>(d) Submit an annual report and updated strategic plan by June 30 based on feedback received from the previous year's annual report.</p> <p style="text-align: center;">2007-08 <i>First Year Of Division I</i> 20.5.3</p> <p>(a) Longwood shall comply with all NCAA championships eligibility requirements.</p> <p>(b) The Lancers shall be eligible for participation in NCAA championships.</p>

**MEN'S GOLF, WOMEN'S LACROSSE DIVISION I-ELIGIBLE THIS YEAR (2006-07) VIA MULTIDIVISIONAL RECLASSIFICATION**

The NCAA Membership Subcommittee accepted the Longwood Men's Golf and Women's Lacrosse programs into the **Multidivisional Reclassification** process which has led these two sports to official Division I certification as of September 1, 2006.

"Selecting sports for this process was not easy," explained Director of Athletics **Rick Mazzuto**. "There are clearly a number of programs that will have the opportunity to compete for an NCAA bid as soon as they become eligible. In the final analysis, we picked two sports that have already proven themselves competitive against Division I competition. I have no doubt that both will be on the board for post-season selection."

This multidivisional reclassification process is an option available only for those institutions that are reclassifying to Division I. An institution could designate one men's sport, and one women's sport, for the one-year early certification, though not an option for men's and women's basketball.



## *Media Information*

Longwood University fourth-year head coach Mike Gillian speaks to the media during the annual Basketball Media Day.

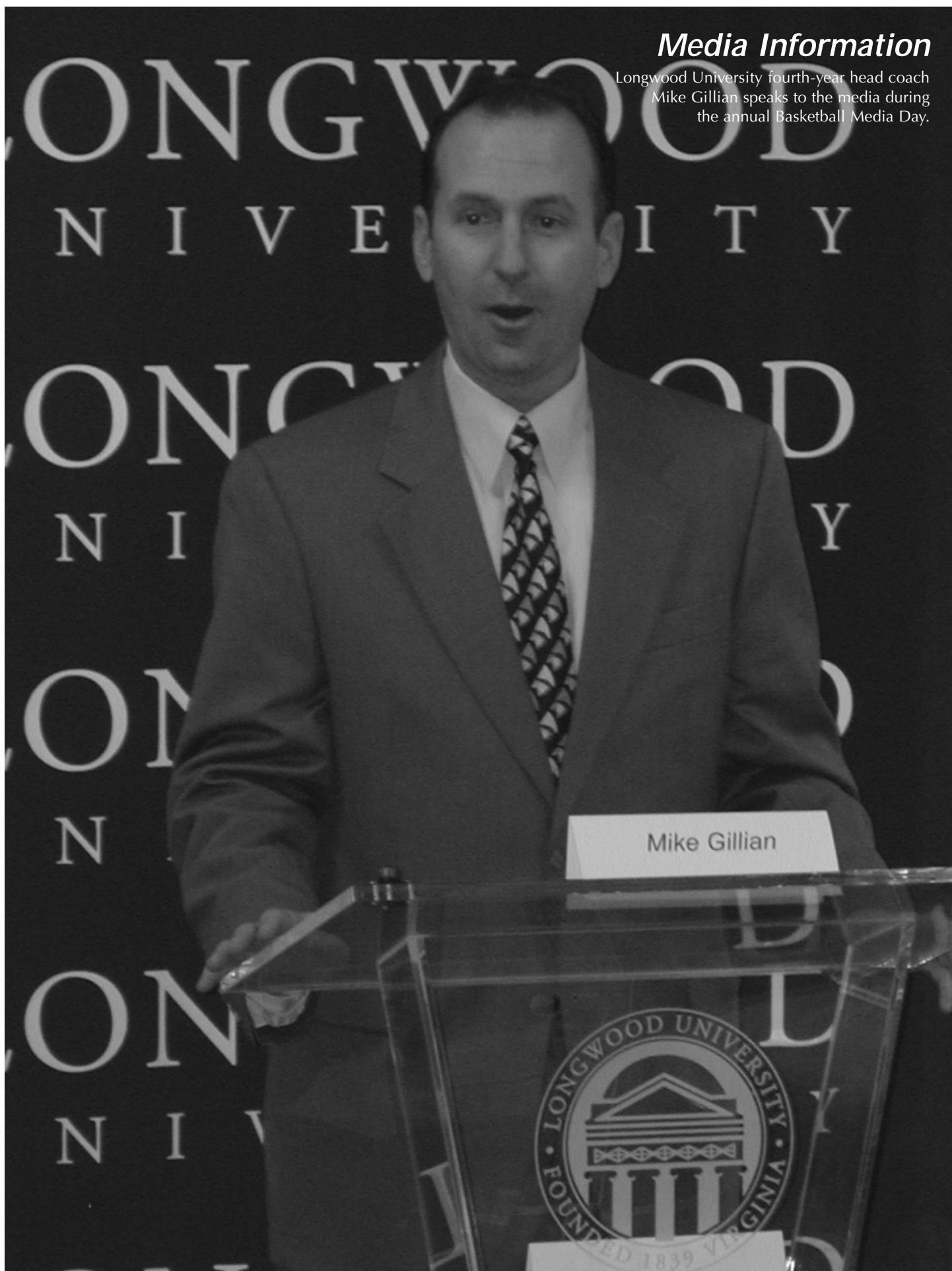

## Covering Longwood University

### MEDIA MESSAGE

Head Coach Mike Gillian and the Longwood University men's basketball program would like to welcome you to Longwood. Coach Gillian, his staff, and players are anxious to showcase their abilities and to speak with you.

This 2005-06 media guide has been fashioned by the media relations/ sports information office to enhance your coverage of the Lancers. We will do everything possible to meet your needs as we appreciate your interest and support. It is asked that you please direct any questions you may have to the media relations/sports information office.

Longwood University, Coach Gillian, along with his staff and players, and the media relations/sports information office thanks you in advance for your interest and coverage of Longwood University Basketball.

### INTERVIEW POLICY

All interviews with Longwood University coaching staff members and/or Lancer student-athletes must be arranged via the media relations/ sports information office, contacting assistant athletics director for media relations (SID) Greg Prouty. The best time for scheduling interviews with head coach Mike Gillian will be during the morning or early afternoon hours. All interviews with student-athletes will be arranged around their academic class schedules and/or practice times.

### CREDENTIAL REQUESTS

All requests for media credentials and photography passes must be arranged via the media relations/ sports information office as early as possible by contacting assistant athletics director for media relations (SID) Greg Prouty. All credentials will be available for pickup at the Willett Hall Ticket Office at the main entrance to the building. Only legitimate requests will be granted. All Photographers must shoot from the baselines, and positions are at the judgement of the game's officials and/or the media relations/sports information office at all times.

### GAME DAY SERVICES

**Parking:** Media parking spaces will be available upon request on a limited basis. The media parking spaces are located in the Hull Building parking lot, adjacent to Willett Hall. Please be sure to make your parking request when making your credential and/or photography request.

**Media Services:** Longwood University via

the media relations/ sports information office uses computerized statistics. All working media will receive an official game program and notes, halftime box score, and a final game box score, including play-by-play scoring.

**Post-Game Interviews:** Head coach Mike Gillian will be available approximately 10-minutes after each home game in the Administrative Office area located off the main hallway in Willett Hall. When requested, and if accommodating, visiting head coaches will be made available as well following Coach Gillian. All Interviews with requested student-athletes will take place in the Administrative Office area approximately 20-25 minutes after each home game.

**Media Room:** A media work room is located in the Administrative Office area located off the main hallway in Willett Hall. Reporters may also work from press row after the game.

**Telephones:** A limited number of telephones are available in the media work room.

**Faxing:** The Longwood University media relations/sports information office will provide faxing of the final game box score to media outlets of opposing teams. Please contact assistant athletics director for media relations (SID) Greg Prouty with any special requests.

**Visiting Radio:** Stations wishing to broadcast games from Willett Hall must make arrangements via the media relations/sports information office by contacting assistant athletics director for media relations (SID) Greg Prouty to inform the office of intended broadcast.

### GAME DAY SERVICES

**Pizza & Soft Drinks:** Pizza, courtesy of the local Domino's Pizza in Farmville, and Pepsi products, courtesy of Pepsi-Cola, will be available in the media work room in the Administrative Office area located off the main hallway in Willett Hall.

[www.longwoodlancers.com](http://www.longwoodlancers.com)

The official Internet website for Longwood University Athletics launched just prior to the 2003-04 season in early October. A redesigned site launched in late September, 2005.

[www.longwoodlancers.com](http://www.longwoodlancers.com), designed by Internet Consulting Services of Syracuse, New York, is maintained daily by the media relations/sports information office. The new site

contains information on each of the 14 intercollegiate sports programs at Longwood University, including complete team rosters; schedules, results, and game summaries; team and individual statistics; coaching staff information; administrative staff information; and other important Longwood University Athletics information.

### PUBLICITY PHOTOS/LOGOS

Media members may request and obtain individual head-shot photographs of Coach Gillian and his staff; student-athletes; the Longwood University Athletics logo; and the institution logo via electronic files. To do so, please contact assistant athletics director for media relations (SID) Greg Prouty.

### E-MAIL SERVICE

The Longwood University media relations/sports information office offers an e-mail service for updates on all Lancer Athletics News. Subscribers may receive updates on all Longwood University Athletics, or request updates on specific sports only. Simply send an e-mail to assistant athletics director for media relations (SID) Greg Prouty ([proutygd@longwood.edu](mailto:proutygd@longwood.edu)) with your request(s), and receive all of the latest news about the Lancers.

## Lancers On The Radio

### LONGWOOD PARTNERS WITH FARMVILLE'S WVHL, 92.9 FM KICKIN' COUNTRY

Longwood University interim Director of Athletics Troy Austin has announced an agreement with WVHL Radio, 92.9 FM Kickin' Country to broadcast all 31 men's basketball games locally in Farmville during the upcoming 2006-07 season. The broadcast partnership with Kickin' Country will also insure that all games are available worldwide via the Internet at [www.longwoodlancers.com](http://www.longwoodlancers.com). The season-opener is scheduled for November 11 as the Lancers host Virginia-Wise in Willett Hall beginning at 2 p.m..

"The evolution of this partnership with Kickin' Country is significant as it falls in line with our goal of continuing to raise the profile and visibility of Longwood University," explained Austin. "We're also happy that the radio station has decided to broadcast all 31 men's basketball games this season to southside and central Virginia. Longwood Athletics looks forward to another outstanding season of partnering with Kickin' Country."

92.9 FM Kickin' Country is the Farmville area's only 24-hour, seven days a week modern country format serving the Heart of Virginia. At 6,000 watts, WVHL covers a 10-county area, including Prince Edward, Buckingham, Cumberland, Powhatan, Amelia, Nottoway, Lunenburg, Charlotte, Appomattox, and Campbell counties. Kickin' Country is the CMT Affiliate for Southside Virginia with programming that features today's top-charting modern country artists, and is flavored with the best in country gold as well. WVHL also offers local news, weather, sports, and information plus ABC Network news and sports.

"Kickin' Country is delighted to announce that this year we will be carrying all 31 games for Longwood University men's basketball for the 2006-07 season," said Sherry Massaro, Operations Manager and Program Director. "We believe that Kickin' Country and Longwood University built a great partnership last year and we will continue to build on it by carrying the entire season. Kickin' Country is honored to be the flagship station for Longwood University Men's Basketball. GO LANCERS!!!"

This year's schedule will include 12 home games, 17 road games, and two neutral-site contests. The home games include Virginia-Wise (Nov. 11, 2 p.m.), VCU (Nov. 13, 7 p.m.), Shenandoah (Nov. 25, 3 p.m.), Navy (Dec. 1, 7 p.m.), American (Dec. 30, 3 p.m.), Savannah State (Jan. 20, 2 p.m.), Hampton (Jan. 22, 7 p.m.), High Point



(Jan. 28, 7 p.m.), Morgan State (Feb. 3, 3 p.m.), Florida Atlantic (Feb. 6, 8 p.m.), Liberty (Feb. 15, 7 p.m.), and NJIT (Feb. 19, 7 p.m.). Away games include Norfolk State (Nov. 15, 7 p.m.), George Washington (Nov. 17, 7:30 p.m.), Richmond (Nov. 20, 7 p.m.), North Carolina A&T (Nov. 28, 7:30 p.m.), American (Dec. 4, 7 p.m.), High Point (Dec. 6, 7 p.m.), Liberty (Dec. 9, 7 p.m.), New Mexico (Dec. 17, 9 p.m.), Southern California (Dec. 19, tbd), Providence (Jan. 2, 7:30 p.m.), Yale (Jan. 6, 2 p.m.), NJIT (Jan. 10, 7 p.m.), Utah Valley State (Jan. 15, 9:05 p.m.), Oklahoma (Jan. 30, 8 p.m.), Virginia (Feb. 13, 7 p.m.), Campbell (Feb. 22, 7 p.m.), and Savannah State (Feb. 24, 2 p.m.). The two neutral

games will be broadcast from Las Vegas, Nevada and the Orleans Arena as part of the Findlay Toyota Las Vegas Classic: Charleston Southern (Dec. 22, 3 p.m.) and either Kennesaw State or Maryland-Eastern Shore (Dec. 23, tbd). The road games at New Mexico and USC are also part of this prestigious holiday tournament.

92.9 FM Kickin' Country will also air a weekly, 30-minute 'Coach's Show' featuring Longwood men's basketball head coach Mike Gillian, and hosted by assistant athletics director for media relations Greg Prouty, every Tuesday night at 7:30 p.m. during the campaign, beginning November 7.

### VOICE OF THE LANCERS

#### JON SCHAEFFER

Jon Schaeffer is in his third year as voice of the Lancers for Longwood University men's basketball during 2006-07. He is the director of broadcasting, and voice of the Lynchburg Hillcats, the Class-A affiliate of the Pittsburgh Pirates.

Schaeffer serves as the signature voice of the Hillcats for all 140 Carolina League broadcasts heard throughout Central Virginia on WKDE 105.5 FM. In his role as the director of broadcasting, he is responsible for writing press releases, handling media interviews and overseeing the team website. He is also responsible for producing all of the organization's printed materials, including the game day program and the Hillcats Media Guide.

A 2002 graduate of the Pennsylvania State University, Schaeffer was a finalist for the Hearst Award honoring top collegiate broadcasters. His prior broadcast experience includes an internship for the syndicated television show, Inside Edition, in New York City and working as a TV sports intern for WTAJ-TV in Altoona, Pennsylvania.

A native of Lower Merion, Pennsylvania, Schaeffer resides in Lynchburg and will embark upon his fifth season with the Hillcats in 2007.



For those without computer access, all Longwood University men's basketball games are also available over the telephone via TEAMLINE. Costs are as low as 10-cents per minute charged to your credit card. Call 1.800.846.4700, team code: 2390.

**TEAMLINE**  
CLICK TO LISTEN

## Primary Media

### NEWSPAPERS

The Farmville Herald, Nathan King  
114 North Street, Farmville, VA 23901  
Office / Fax ..... 434.392.3138 / 434.392.3366

Richmond Times-Dispatch, John Packett  
P.O. Box 85333, Richmond, VA 23293-0001  
Office / Fax ..... 804.649.6313 / 804.775.8085

The News & Advance, Chris Lang  
P.O. Box 10129, Lynchburg, VA 24501  
Office / Fax ..... 434.385.5529 / 434.385.5538

The Daily Progress, Jerry Ratcliffe  
P.O. Box 9030, Charlottesville, VA 22906  
Office / Fax ..... 434.978.7251 / 434.975.7104

The Roanoke Times, Doug Doughty  
P.O. Box 2491, Roanoke, VA 24010  
Office / Fax ..... 540.981.3221 / 540.981.3392

The Daily Press, Sonny Dearth  
P.O. Box 746, Newport News, VA 23607  
Office / Fax ..... 757.247.4630 / 757.247.9420

The Virginian-Pilot, Tom White  
P.O. Box 449, Norfolk, VA 23501  
Office / Fax ..... 757.446.2368 / 757.533.9004

Washington Examiner, Dan Rubin  
6408 Edsall Road, Alexandria, VA 22312  
Office / Fax ..... 703.846.8335 / 703.846.8366

The Washington Post, Matt Rennie  
1150 15th Street NW, Washington, DC 20071  
Office / Fax ..... 202.334.7295 / 202.334.7685

The Washington Times, Mark Hartsell  
3600 New York Avenue NE, Washington, DC 20002  
Office / Fax ..... 202.636.3260 / 202.529.7869

The Progress-Index, John Medeiros  
P.O. Box 71, Petersburg, VA 23804  
Office / Fax ..... 804.722.5151 / 804.732.8417

Danville Register & Bee, Drew Wilson  
P.O. Box 131, Danville, VA 24543  
Office / Fax ..... 434.791.7994 / 434.797.2299

The Free Lance-Star, Steve DeShazo  
616 Amelia Street, Fredericksburg, VA 22401  
Office / Fax ..... 540.374.5443 / 540.373.8455

### NEWSPAPERS

Potomac News, David Fawcett  
14010 Smoketown Road, Woodbridge, VA 22192  
Office / Fax ..... 703.878.8052 / 703.878.8099

Tri-City Herald, Jeff Morrow  
P.O. Box 2608, Tri-Cities, VA 99302  
Office / Fax ..... 509.582.1507 / 509.582.1410

The Providence Journal, Art Martone  
75 Fountain Street, Providence, RI 02902  
Office / Fax ..... 401.277.7340 / 401.277.7744

Gazette Newspapers, Brian Heard  
1200 Quince Orchard Boulevard, Gaithersburg, MD 20878  
Office / Fax ..... 301.948.3120 / 301.670.7183

The Journal News, Joe Lombardi  
185 Kisco Avenue, Mount Kisco, NY 10549  
Office / Fax ..... 914.666.6126 / 914.666.6013

New York Post, Greg Gallo  
1211 Avenue of the Americas, New York, NY 10036-8790  
Office / Fax ..... 212.930.8700 / 212.930.8727

New York Daily News, Leon Carter  
450 West 33rd Street, New York, NY 10001  
Office / Fax ..... 212.210.1670 / 212.643.7845

Washington Daily News, Kevin Travis  
217 North Market Street, Washington, NC 27889  
Office / Fax ..... 252.940.4217 / 252.946.9797

The Columbia Flier, Carol Galia  
10750 Little Patuxent Parkway, Columbia, MD 21044  
Office / Fax ..... 410.730.3620 (1282) / 410.997.4564

Carroll County Times, Josh Land  
201 Railroad Avenue, Westminster, MD 21157  
Office / Fax ..... 410.857.7875 / 410.857.8749

The Baltimore Sun, Kent Baker  
P.O. Box 1377, Baltimore, MD 21278  
Office / Fax ..... 410.332.6200 / 410.783.2518

### STATE WIRE SERVICE

Virginia Associated Press, Hank Kurz  
600 East Main Street, Suite 1250, Richmond, VA 23219  
Office / Fax ..... 804.643.6646 / 804.643.6223

### RADIO STATIONS

92.9 FM Kickin' Country, WVHL, Richard Lesueur  
116 North Street, Farmville, VA 23901  
Office / Fax ..... 434.392.9393 / 434.392.6091

Sports Radio 910, Mike Maniscalco  
3245 Basie Road, Richmond, VA 23228  
Office / Fax ..... 804.474.0151 / 804.474.0091

Virginia News Network, Gary Hess  
3245 Basie Road, Richmond, VA 23228  
Office / Fax ..... 804.474.0155 / 804.474.0167

WFLO-AM/FM, Elliott Irving  
P.O. Box 367, Farmville, VA 23901  
Office / Fax ..... 434.392.4195 / 434.392.5724

## Primary Media

WVSU-AM, Steve Winn  
800 Melody Lane, Crewe, VA 23930  
Office / Fax ..... 434.645.7734 / 434.645.1701

Bobcat Country, WBBC-FM, Dennis Royer Sr.  
P.O. Box 300, Blackstone, VA 23824  
Office / Fax ..... 434.292.4146 / 434.292.7669

### TELEVISION STATIONS

WSET-TV 13, Dennis Carter, John Organ  
P.O. Box 11588, Lynchburg, VA 24506  
Office / Fax ..... 434.528.1313 / 434.847.8800

WTVR-TV 6, Lane Casadonte  
3301 West Broad Street, Richmond, VA 23230  
Office / Fax ..... 804.254.3645 / 804.254.3697

WRIC-TV 8, Chip Tarkenton  
301 Arboretum Place, Richmond, VA 23236-3464  
Office / Fax ..... 804.330.8815 / 804.330.8883

WWBT-TV 12, Ben Hamlin, Joe Sullivan  
P.O. Box 12, Richmond, VA 23218  
Office / Fax ..... 804.230.2613 / 804.230.2789

WRLH-TV Fox 35, Jory Rand  
P.O. Box 12, Richmond, VA 23218  
Office / Fax ..... 804.230.2648 / 804.230.2789

WDBJ-TV 7, Mike Stevens  
P.O. Box 7, Roanoke VA 24022-0007  
Office / Fax ..... 540.985.3623 / 540.343.7269

### TELEVISION STATIONS

WSLS-TV 10, John Appicello  
P.O. Box 10, Roanoke, VA 24022-0010  
Office / Fax ..... 540.512.1531 / 540.343.2059

WVIR-TV 29, Marty Hudtloff  
503 East Market Street, Charlottesville, VA 22902  
Office / Fax ..... 434.220.2900 / 434.220.2904

### LONGWOOD UNIVERSITY

The Rotunda  
Longwood Box 2901, Farmville, VA 23909  
Office / Fax ..... 434.395.2120 / 434.395.2237

WMLU-FM  
201 High Street, Farmville, VA 23909  
Office ..... 434.395.2792 / 434.395.2035

For the third-straight year, Longwood University men's basketball third-year head coach Mike Gillian will be a guest on Richmond Sports Radio 910, WRNL's 'Mike Maniscalco Show'. Coach Gillian will again join the Richmond AM station's Mike Maniscalco on his daily sports talk show, the capital city's most popular daily sports talk program that airs from 3-7 p.m..

Coach Gillian is scheduled for weekly visits to the daily program each Wednesday from November to March at 4:05 p.m.. Coach Gillian will also join Maniscalco throughout the NCAA Tournament with insight into each round's games, and has done so for each of the past two years as the program's expert analyst.



HEAD COACH MIKE GILLIAN ON SPORTS RADIO 910's **MIKE MANISCALCO SHOW**

# DISCOVER THE

# POWER



2006-07 LONGWOOD BASKETBALL 2006-07 LONGWOOD ALL 2006-07



# IN

# LONGWOOD



**BRANDON GILES**

**DANA SMITH**

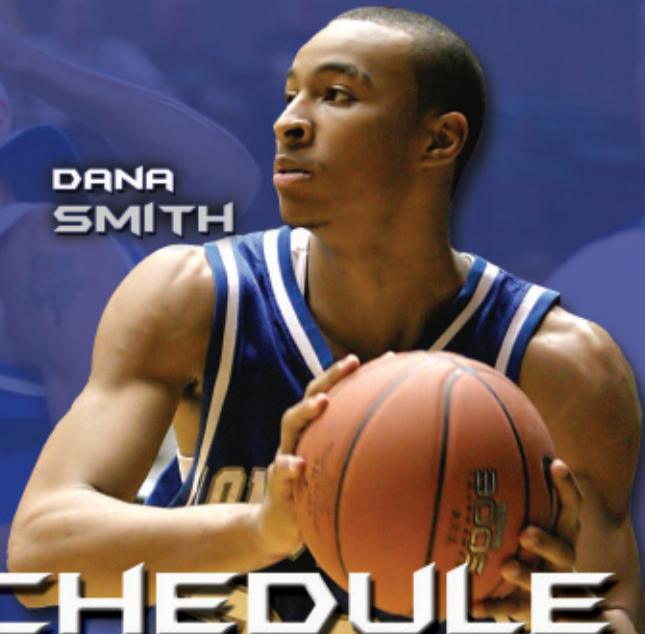

# 2006-07 SCHEDULE

NOV 11	VIRGINIA-WISE	2 PM
13	VCU	7 PM
15	@ NORFOLK STATE	7 PM
17	@ GEORGE WASHINGTON	7:30 PM
20	@ RICHMOND	7 PM
25	SHENANDOAH	3 PM
28	@ NORTH CAROLINA A&T	7:30 PM
DEC 1	NAVY	7 PM
4	@ AMERICAN	7:30 PM
6	@ HIGH POINT	7 PM
9	@ LIBERTY	7 PM
17-23 LAS VEGAS CLASSIC		
17	@ NEW MEXICO	8 PM
19	@ USC	10:30 PM
22	CHARLESTON SOUTHERN	3 PM
23	KENNESAW ST OR UMES	3/5:30 PM
30	AMERICAN	3 PM
JAN 2	@ PROVIDENCE	7:30 PM
6	@ YALE	2 PM
10	@ NJIT	7 PM

JAN 15	@ UTAH VALLEY STATE	9:05 PM
20	SAVANNAH STATE	2 PM
22	HAMPTON	7 PM
28	HIGH POINT	7 PM
30	@ OKLAHOMA	8 PM
FEB 3	MORGAN STATE	3 PM
6	FLORIDA ATLANTIC	8 PM
13	@ VIRGINIA	7 PM
15	LIBERTY	7 PM
19	NJIT	7 PM
22	@ CAMPBELL	7 PM
24	@ SAVANNAH STATE	2 PM

HOME GAMES IN WHITE  
ALL TIMES EASTERN

FOR UPDATED RESULTS VISIT  
[WWW.LONGWOODLANCERS.COM](http://WWW.LONGWOODLANCERS.COM)



**KIRK WILLIAMS**

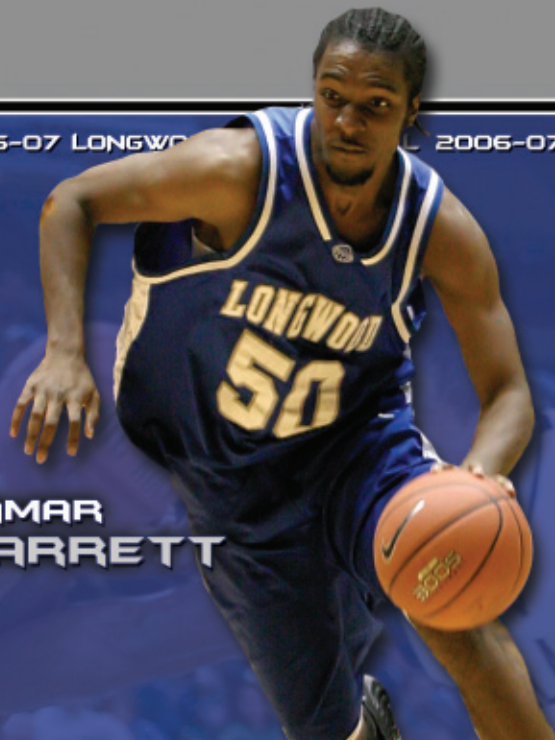

**LAMAR BARRETT**



06-07 LONGWOOD BASKETBALL 2006-07 LONGWOOD BASKETBALL 2006-07 LONGWOOD BASKETBALL 2006-07 LONGWOOD BASKETBALL